

Annual  
Reports  
*of the*  
Town of  
**TEMPLE**  
New Hampshire  
2019



TEMPLE, NH EST. 1758

---

---

# Temple Phone Listings

---

---

## EMERGENCIES – Ambulance, Fire or Police: call 911

Be sure to give your address and name and a callback number as well as clearly stating the nature of the emergency. DO NOT HANG UP until you are sure your message has been understood.

| Have questions? Here's who to call:  |                    |          |
|--------------------------------------|--------------------|----------|
| Administration (Town Government)     | Selectmen's Office | 878-2536 |
| Animal Control                       | Dispatch           | 878-3474 |
| Assessment of Property               | Selectmen's Office | 878-2536 |
| Building/Electrical/Plumbing Permits | Building Inspector | 878-2536 |
| Burn Permits                         | Fire Warden        | 209-0699 |
| Cemeteries                           | Road Agent         | 878-2744 |
| Demolition Permits                   | Selectmen's Office | 878-2536 |
| Dog Licenses                         | Town Clerk         | 878-3873 |
| Elections/Voter Registration         | Town Clerk         | 878-3873 |
| Health & Sanitation                  | Health Officer     | 878-1672 |
| Highway Department                   | Town Garage        | 878-2744 |
| Library                              | Mansfield Library  | 878-3100 |
| Motor Vehicle Registration           | Town Clerk         | 878-3873 |
| Plowing Roads                        | Town Garage        | 878-2744 |
| Police Routine Business              | Dispatch           | 878-3474 |
| Post Office                          | Post Office        | 878-1800 |
| Recreation                           | Recreation Chair   |          |
| Recycling Center                     | Recycling Office   | 654-6150 |
| Taxes                                | Tax Collector      | 878-3873 |
| Welfare Assistance                   | Selectmen's Office | 878-2536 |

## Hours of Operation:

| Department              | Mon              | Tues            | Weds | Thu             | Fri              | Sat              | Sun              |
|-------------------------|------------------|-----------------|------|-----------------|------------------|------------------|------------------|
| Mansfield Library       | 10:00am - 5:00pm | 3:00pm - 7:00pm |      | 3:00pm - 7:00pm | 10:00am - 5:00pm | 10:30am - 1:30pm |                  |
| Wilton Recycling Center |                  | 7:30am - 4:45pm |      | 9:00am - 4:45pm |                  | 9:00am - 4:45pm  | 8:00am - 11:45am |

---

---

# Temple Town Offices

---

---

Town Office Phone .....(603) 878-2536

Town Office Fax .....(603) 878-5067

Located in the Municipal Building, next to the Fire Department:

423 NH Route 45

Temple, NH 03084

Mailing address:

PO Box 191

Temple, NH 03084

Town Website: **[www.templenh.org](http://www.templenh.org)**

Hours of Operation\*:

| Department                                      | Mon  | Tues          | Weds            | Thu             |
|---|--|---------------|-----------------|-----------------|
| Assistant to the Select Board, Carole Singelais | Monday - Thursday 9:00am - 3:00pm          |               |                 |                 |
| Tax Collector                                   |  | Noon - 6:00pm | 9:00am - 2:00pm | 9:00am - 1:00pm |
| Town Clerk                                      |  | Noon - 6:00pm | 9:00am - 2:00pm | 9:00am - 1:00pm |
|   | 3rd Saturday of each month: 9:00am to Noon |               |                 |                 |

*\*Check the town website, [www.templenh.org](http://www.templenh.org), for the most recently updated hours of operation.*



# Special Dedication



This town report is dedicated to the memory of 1st Sgt. David H. Quinn, a Temple native killed in action on November 20th, 1943 during the Battle of Tarawa in the Pacific. His remains were lost until finally identified in 2017 using DNA analysis and returned to Temple for burial in Miller Cemetery with full military honors, 75 years after his death.



# TEMPLE

## New Hampshire

### 2019

## Annual Report

For the Year Ending December 31, 2019



Dylan Watkinson

Report Compiled by Temple Select Board and Rose Lowry

Cover photos: background *Pond view* – Cecile Renzi, inset *Harvest Festival* – Dave Repak

Back cover photos: *Wives & Mothers Sunrise* – Kate Bergquist, *Santa and July 4th Parade* – Recreation Commission, *Black Eyed Susan* – Peg Viglione, *Temple School* – Tammy Andrews, *Painted Saw* – Dylan Watkinson, *Icy Sunrise* – Pete Von Sneidern

# Special Thanks

The town would like to thank Tim Fiske, native son and beloved Road Agent of more than three decades. Tim personifies what is Temple; he knows every inch of our Town and most of our residents. He is truly unique, having worked seamlessly with every Town Department and Committee always with “what was best for Temple” in mind.

While most Temple residents don’t have a good understanding of the role of a road agent, all appreciated the results particularly during the winter months and mud season. Tim always started the year with a plan and accomplished his goals while staying on budget.

Growing up on a Temple farm, Tim was always very resourceful. He constantly thought about how to meet the Town’s goals cost effectively whether it was by making the repairs himself or finding grants to purchase equipment.

During the 2008 ice storm that blocked many of the Town’s roads, Tim called in skilled friends and divided them into teams. The group met every morning, literally by candlelight, and agreed on the day’s work. In a short period, all the roads were passable. A heroic effort managed by a highly respected leader.

Tim was also there, day or night, to aid the Fire and Police Departments at emergency scenes. Soft spoken, diplomatic and caring, Tim also reached out to help residents in crisis.

Tim has had an enormous impact on the quality of life in our Town for which we will all be forever thankful.



Linda Bollinger



Sherry Fiske



Linda Bollinger

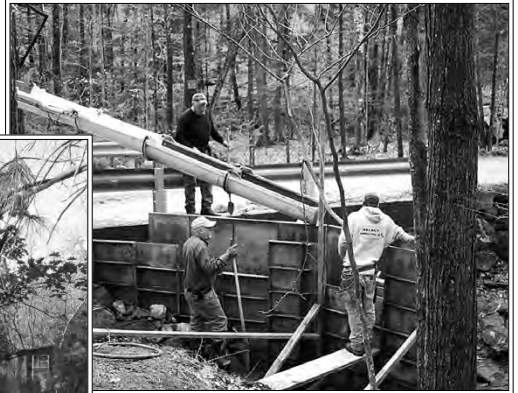

Gail Cromwell



Camilla Lockwood

---

---

# Table of Contents

---

---

|  |                    |
|--|--------------------|
| Phone Listing .....                            | Inside front cover |
| Contact page .....                             | i                  |
| 1st Sgt. David H. Quinn Dedication .....       | ii                 |
| Special Thank You to Tim Fiske .....           | iv                 |
| Town of Temple Purple Heart Proclamation ..... | 2                  |
| Town Officials .....                           | 4                  |
| Warrant Articles .....                         | 10                 |
| Select Board Report .....                      | 14                 |
|  |                    |
| Cap Improvements Report .....                  | 16                 |
| Cap Improvements Worksheet .....               | 20                 |
| Budget Advisory Committee Report .....         | 22                 |
| Town of Temple Budget .....                    | 24                 |
|  |                    |
| Town Property .....                            | 26                 |
| Salaries .....                                 | 27                 |
| Sources of Revenue .....                       | 28                 |
| Financial Assets & Liabilities Report .....    | 30                 |
| Town Clerk Report .....                        | 31                 |
| Treasurer's Report .....                       | 32                 |
| Tax Collector Report .....                     | 34                 |
| Summary of Tax Liens .....                     | 35                 |
| Uncollected Taxes, Unredeemed Tax Liens .....  | 36                 |
| Auditor's Report 2018 .....                    | 37                 |
| Trust Funds .....                              | 38                 |
|  |                    |
| Highway Department Report .....                | 40                 |
| Highway & Cemetery Department Budgets .....    | 42                 |
| Cemetery Report .....                          | 43                 |
|  |                    |
| Police Report .....                            | 44                 |
| Police Budget .....                            | 45                 |
| Police Statistics .....                        | 46                 |
| Ambulance Report .....                         | 48                 |
| Fire Dept Report .....                         | 50                 |
| Fire Dept Call Summary .....                   | 51                 |
| Fire Dept & Auxiliary Rosters .....            | 52                 |
| Fire Dept Budget .....                         | 53                 |
| Temple Town Forester Report .....              | 54                 |



|  |                   |
|--|-------------------|
| State Fire Warden & Forest Ranger Report . . . . .       | 56                |
| State Wildland Fire Statistics . . . . .                 | 57                |
| Animal Control Report. . . . .                           | 58                |
| <br>Zoning Board of Adjustment . . . . .                 | <br>59            |
| Planning Board Report . . . . .                          | 60                |
| Conservation Commission Report and Account . . . . .     | 62                |
| Conservation Commission Public Deposit Investment Pool . | 63                |
| <br>Library Report . . . . .                             | <br>64            |
| Wilton Recycling Center -NEW REPORT . . . . .            | 65                |
| Renewable Energy Task Force. . . . .                     | 66                |
| Temple Town Hall Advisory Committee Report . . . . .     | 68                |
| Recreation Commission Report and Account . . . . .       | 70                |
| Village Green Committee. . . . .                         | 72                |
| Holiday Lighting Committee . . . . .                     | 74                |
| Memorial Day/Patriotic Purposes . . . . .                | 76                |
| Elections & Registrations Report . . . . .               | 76                |
| 250th Anniversary Fund Report and Account. . . . .       | 77                |
| <br>Home Healthcare, Hospice & Community Svcs . . . . .  | <br>78            |
| Monadnock Family Services Report. . . . .                | 79                |
| Child Advocacy Center . . . . .                          | 80                |
| Contoocook Volunteer Transportation Co. . . . .          | 81                |
| St. Joseph Community Services . . . . .                  | 82                |
| Charitable Giving Summary. . . . .                       | 83                |
| <br>Births/Deaths/Marriages . . . . .                    | <br>84            |
| <br>Town Meeting Minutes, 2019. . . . .                  | <br>86            |
| <br>Taxes Assessed. . . . .                              | <br>92            |
| Schedule of Valuation. . . . .                           | 93                |
| Current Use, Conservation Restriction Assesmt . . . . .  | 94                |
| Property Valuation Listings (25 pages). . . . .          | 96                |
| <br>Index . . . . .                                      | <br>122           |
| Temple Facts . . . . .                                   | Inside back cover |

**TOWN OF  
TEMPLE, NEW HAMPSHIRE  
03084  
OFFICE OF THE SELECT BOARD**

P.O. Box 191  
Phone: 603-878-2536  
FAX: 603-878-5067

The PURPLE HEART is specifically a combat decoration and is our nation's oldest military medal first created by General George Washington in 1782.

The PURPLE HEART is awarded to members of the armed forces of the United States who are wounded by an instrument of war in the hands of the enemy and posthumously to the next of kin in the name of those who are killed in action or die of wounds received in action.

On this date, 02-04-2020 2020, we, the Board of Selectmen for the town of Temple, N.H. hereby proclaim the town of Temple to be a PURPLE HEART Community along with necessary signage as a visual reminder of the sacrifices paid by the PURPLE HEART recipients and a notice that the town of Temple, N.H. supports the military heroes who have made sacrifices for the way of life all our residents enjoy.

At a Board of Selectmen meeting held on November 26, 2019, Chariman Bill Ezell made a motion to proceed with Temple becoming a PURPLE HEART COMMUNITY and was unanimously approved.

Therefore, as selectmen for the town of Temple, on this date, 02-04-2020 2020, AND by Proclamation, declare the town of Temple, N.H. to be a PURPLE HEART COMMUNITY.

**Board of Selectmen**

Bill Ezell

Ken Caisse

George Willard



August 7th is nationally recognized as Purple Heart Day.



Lisa Murray

---

---

# Temple Town Officials 2019

---

---

## **Animal Control Officer – Appointed Position**

Jennifer Rheame ..... Term Expires 2020

## **Budget Advisory Committee – Elected Position**

Gary Scholl – Chair ..... Term Expires 2021  
Steven Concordia ..... Term Expires 2020  
John Kieley ..... Term Expires 2020  
Mike Darnell ..... Term Expires 2021  
Gail Cromwell ..... Term Expires 2022  
Christine Robidoux ..... Term Expires 2022  
Ken Caisse ..... Ex-Officio

## **Capital Improvement Plan Committee – Appointed Position**

Gail Cromwell – Chair ..... Term Expires 2021  
Gary Scholl ..... Term Expires 2020  
Tim Fiske ..... Term Expires 2021  
Tedd Petro ..... Term Expires 2021  
Ivy Bibler ..... Term Expires 2022  
Andrew Paul ..... Term Expires 2022  
George Willard ..... Ex-Officio

## **Cemetery Trustees – Elected Position**

Elizabeth Perry – Chair (resigned) ..... Term Expires 2022  
Rebecca Van Dam ..... Term Expires 2020  
Maureen B. Cullinan ..... Term Expires 2021  
Kent Perry, Cemetery Supervisor

## **Conservation Commission – Appointed Position**

Ult Mundane ..... Term Expires 2020  
Catherine Joly ..... Term Expires 2020  
Honey Hastings ..... Term Expires 2021  
Adie Krulis – Alternate ..... Term Expires 2021  
Lincoln Geiger ..... Term Expires 2022  
Scott Hecker – Chair ..... Term Expires 2022  
Sean Radcliffe ..... Term Expires 2022  
Carol Mamczak ..... Term Expires 2022

## **ConVal Selectmen’s Advisory Committee – Appointed from Select Board Members**

George Willard – Appointed



**Conval School Board Member – Elected Position**

Niki McGettigan . . . . . Term Expires 2021

**Fire Engineers – Elected Position**

N. Luke Peterson . . . . . Term Expires 2020

Michael Connolly . . . . . Term Expires 2021

William S. Wildes . . . . . Term Expires 2022

**Fire Chief** – George Clark

**Deputy Fire Chief** – Ken Caisse

**Fire Warden – Appointed by State of NH**

Michael Connolly – Warden

George Clark – Deputy Warden

Patrick Connolly – Deputy Warden

William Wildes – Deputy Warden

**Forester (Town) – Appointed Position**

Allan Oxman . . . . . Term Expires 2020

**Health and Sanitation Officer – Appointed by State of NH**

Peter W. Caswell . . . . . Term Expires 2020

**Deputy Health Officer – Appointed by State of NH**

Vacant . . . . . Term Expires 2021

**Emergency Planning Coordinator/Emergency Manager –Appointed**

John Kieley

**Historic District Commission**

Gail Cromwell . . . . . Term Expires 2019

Peter Allen – Associate Member . . . . . Term Expires 2020

Honey Hastings . . . . . Term Expires 2020

Margaret Cournoyer . . . . . Term Expires 2021

John Kieley . . . . . Term Expires 2021

Lilliane LeBel . . . . . Term Expires 2021

**Holiday Lighting Committee – Appointed Position**

Matt Cabana . . . . . Term Expires 2021

Constance Kieley . . . . . Term Expires 2021

Mary Scholl . . . . . Term Expires 2022

Robert Wills . . . . . Term Expires 2022

Dan Masterson . . . . . Term Expires 2023

---

---

# Temple Town Officials 2019

---

---

## Library Trustees – Elected Position

|                             |                   |
|-----------------------------|-------------------|
| Maureen Cullinan . . . . .  | Term Expires 2020 |
| Rebecca Van Dam . . . . .   | Term Expires 2020 |
| Donald McElreavy . . . . .  | Term Expires 2021 |
| Constance Rinaldo . . . . . | Term Expires 2021 |
| Camilla Lockwood . . . . .  | Term Expires 2022 |

**Librarian** – Katherine Fedorka

**Assistant Librarian** – Robin Downes

## Moderator – Elected Position

|                          |                   |
|--------------------------|-------------------|
| Bruce Kullgren . . . . . | Term Expires 2020 |
|--------------------------|-------------------|

## Planning Board – Elected Position

|   |                   |
|---|-------------------|
| Allan Pickman – Chair . . . . .             | Term Expires 2020 |
| Bruce H. Kullgren, Jr – Vice Chair. . . . . | Term Expires 2022 |
| Tedd Petro . . . . .                        | Term Expires 2020 |
| Randall Martin . . . . .                    | Term Expires 2021 |
| Nicole Concordia . . . . .                  | Term Expires 2022 |
| Brian Kullgren . . . . .                    | Term Expires 2022 |
| William Ezell . . . . .                     | Ex-Officio        |

## Police Department

Chief James H. McTague – *Full Time*

Sgt. Michael Needham – *Full Time*

Officer CJ Rousseau – Master Patrolman – *Full Time*

Officer Kay Lamarre – *Part Time*

Officer Don Valente – *Part Time*

Vicki Moylan – *Office Administrator*

**Recreation Commission – Appointed Position**

|                   |                   |
|-------------------|-------------------|
| Joseph Cournoyer  | Emeritus          |
| Dan Cournoyer     | Term Expires 2020 |
| Vivian Wills      | Term Expires 2020 |
| Katherine Fedorka | Associate Member  |

**Renewable Energy Task Force – Appointed Position**

|                      |                   |
|----------------------|-------------------|
| Robert Wills – Chair | Term Expires 2020 |
| Laura Lynch          | Term Expires 2020 |
| Beverly Edwards      | Term Expires 2020 |
| Richard Silvestro    | Term Expires 2020 |
| Vince Mamone         | Term Expires 2020 |
| Deb Deieso           | Term Expires 2021 |

**Road Agent – Appointed Position**

Kent Perry

**Safety Committee – Appointed Position**

Amy Cabana  
Kathy Fedorka  
Tim Fiske  
Deb Harling  
Bill McDonnell  
Ken Caisse – Ex-Officio

**Select Board – Elected Position**

|                |                   |
|----------------|-------------------|
| William Ezell  | Term Expires 2020 |
| Ken Caisse     | Term Expires 2021 |
| George Willard | Term Expires 2022 |

**Supervisors of the Checklist – Elected Position**

|                |                   |
|----------------|-------------------|
| Sandra Wildes  | Term Expires 2020 |
| Mary Amsden    | Term Expires 2022 |
| Lynda Connolly | Term Expires 2024 |

**Tax Collector – Elected Position**

|                          |                   |
|--------------------------|-------------------|
| Elizabeth Maxcy-Humphrey | Term Expires 2022 |
|--------------------------|-------------------|

**Deputy Tax Collector – Appointed Position**

|                 |                   |
|-----------------|-------------------|
| Jeanne Whitcomb | Term Expires 2021 |
|-----------------|-------------------|

---

---

# Temple Town Officials 2019

---

---

## **Temple Town Hall Advisory Committee**

|                                      |                   |
|--------------------------------------|-------------------|
| Constance Kieley – Chair . . . . .   | Term Expires 2022 |
| Sydney Thomas – Vice Chair . . . . . | Term Expires 2020 |
| Tedd Petro . . . . .                 | Term Expires 2020 |
| Priscilla Wheeler . . . . .          | Term Expires 2020 |
| Dan Masterson . . . . .              | Term Expires 2021 |
| Julie Middleton . . . . .            | Term Expires 2021 |
| Richard Benotti . . . . .            | Term Expires 2022 |

## **Town Clerk – Elected Position**

|                          |                   |
|--------------------------|-------------------|
| Joyce Kullgren . . . . . | Term Expires 2022 |
|--------------------------|-------------------|

## **Deputy Town Clerk – Appointed Position**

|                           |                   |
|---------------------------|-------------------|
| Jeanne Whitcomb . . . . . | Term Expires 2021 |
|---------------------------|-------------------|

## **Town Treasurer – Elected Position**

|                       |                   |
|-----------------------|-------------------|
| Peter Allen . . . . . | Term Expires 2022 |
|-----------------------|-------------------|

## **Deputy Treasurer – Appointed Position**

|   |      |
|---|------|
| Christine Robidoux (resigned) . . . . . | Open |
|---|------|

## **Trustees of Trust Funds – Elected Position**

|                            |                   |
|----------------------------|-------------------|
| Iphigenia Hatt . . . . .   | Term Expires 2020 |
| William Letendre . . . . . | Term Expires 2021 |
| Sherry Fiske . . . . .     | Term Expires 2022 |

## **Village Green Committee**

|                                      |                   |
|--------------------------------------|-------------------|
| Felicia Sartell – Co-chair . . . . . | Term Expires 2020 |
| Gail Cromwell – Co-chair . . . . .   | Term Expires 2022 |
| Denise Collette . . . . .            | Term Expires 2020 |
| Kathrine Fedorka . . . . .           | Term Expires 2020 |
| Margaret Cournoyer . . . . .         | Term Expires 2021 |
| Honey Hastings – Alternate . . . . . | Term Expires 2021 |
| Carol Mamczak . . . . .              | Term Expires 2021 |
| Robin Downes . . . . .               | Term Expires 2022 |
| Constance Kieley . . . . .           | Term Expires 2022 |



**Welfare Officer – Appointed Position**

Iphigenia Hatt ..... Term Expires 2020

**Deputy Welfare Officer – Appointed Position**

Paul Clifton-Waite (resigned) ..... Term Expires 2020

Carole Singelais ..... Term Expires 2020

**Wilton Recycling Center Representative**

Ken Caisse ..... Term Expires 2021

**Zoning Board of Adjustment – Appointed Position**

Mary Beth Ayvazian – Chair ..... Term Expires 2020

John Kieley – Vice Chair ..... Term Expires 2021

William Ezell ..... Term Expires 2020

Greg Robidoux ..... Term Expires 2020

Honey Hastings – Alternate ..... Term Expires 2021

Deb Deieso ..... Term Expires 2021

Gail Cromwell – Alternate ..... Term Expires 2022



Kate Bergquist

---

---

# Warrant Articles 2020

---

---

**To the inhabitants of the Town of Temple, in the County of Hillsborough, in the State of New Hampshire, qualified to vote in Town affairs:**

You are hereby notified to come to the polling place at the Temple Town Hall, 9 Main St., in said Temple, on Tuesday, the Tenth day of March 2020, at Seven o'clock in the morning through Seven o'clock in the evening to vote on the following article:

**Article 1: Election of Officers:** To cast your ballots for the election of all officers required to be elected to serve the Town of Temple for the ensuing term.

You are further notified to meet at the Temple Elementary School, 830 NH 45, in said Temple, on Saturday, the Fourteenth Day of March 2020 next, at ten o'clock in the morning, to act on the remaining articles **2-14**.

**Article 2: Appropriate Town Operating Budget:** To see if the town will vote to raise and appropriate the sum of 1 million one-hundred-ninety-five thousand six-hundred-sixty-eight dollars (\$1,195,668) for town charges as the operating budget and other necessary maintenance and operating expenditures. This article does not include appropriations contained in special or individual articles addressed separately.

*(Select Board Recommend)*

**Article 3: Paving:** To see if the town will vote to raise and appropriate the sum of forty five thousand dollars (\$45,000) for the Highway Department paving projects planned for 2020.

*(CIP, Select Board Recommend)*

**Article 4: Asphalt and Paving Expendable Trust:** To see if the town will vote to raise and appropriate the sum of one hundred forty thousand dollars (\$140,000) to be placed into the Asphalt and Paving Expendable Trust, previously established by Article 4 at the 2010 Town Meeting.

*(CIP, Select Board Recommend)*

**Article 5: Highway Dept. Mowing Unit Purchase:** To see if the town will vote to raise and appropriate the sum of thirty two thousand dollars (\$32,000) for the purchase of a new mowing unit for the Highway Department tractor.  
(*CIP, Select Board Recommend*)

**Article 6: Second Payment (of three) on the Highway Dept. Backhoe Lease:** To see if the town will vote to raise and appropriate the sum of thirty-eight thousand, three hundred eighty-two dollars (\$38,382) for the second payment (of three) on the Highway Department backhoe lease-purchase authorized by Article 5 at the 2019 town meeting.  
(*CIP, Select Board Recommend*)

**Article 7: Fire Department Purchase of a Thermal Imager:** To see if the town will vote to raise and appropriate the sum of six thousand, eight hundred eighty dollars (\$6,880) for the purchase of a Thermal Imager for the use by the Fire Department.  
(*CIP Recommend*)

**Article 8: Establish Committee to research town land and cove:** To see if the town will vote to establish a committee to research town land, determine its suitability for various uses, work with the townspeople to recommend how said land should be managed, and to raise and appropriate \$3,000 to cover expenses related to soil testing, surveying, and other expenses needed to determine said suitability.  
(*Select Board Recommend*)

**Article 9: Adopt RSA 466:31 and RSA 466:31-A:** To see if the town will vote to adopt RSA 466:31 and RSA 466:31-A of the New Hampshire State Animal Statute for the provisions of Dogs a Menace, a Nuisance or Vicious and Penalty.  
(*Select Board Recommend*)

**Article 10: Charitable Contribution:** To see if the town will vote to raise and appropriate the sum of seventy-five dollars (\$75) for the Conval End 68 Hours of Hunger charity. (This expenditure would become part of the budget in subsequent years if passed).  
(*Select Board Recommend*)

---

---

# Warrant Articles 2020

---

---

**Article 11: Charitable Contribution:** To see if the town will vote to raise and appropriate the sum of five hundred dollars (\$500) for the Cornucopia charity. (This expenditure would become part of the budget in subsequent years if passed).

*(Select Board Recommend)*

**Article 12: For Historical Society of Temple to build a museum:** To see if the Town will vote to authorize the Historical Society of Temple to build a museum on town-owned land adjacent to Temple Schoolhouse No. 6. The size and external design of the museum shall be subject to approval by the Select Board.

*(By petition)*

**Article 13: Two Radar Speed Signs:** To see if the Town will vote to raise and appropriate the sum of six-thousand eight-hundred dollars (\$6800) to purchase two radar speed signs to be placed on West Road.

*(By petition) (CIP Recommended) (Select Board Recommend)*

Given under our hands and seal this 20th day of February in the year Two Thousand and Twenty,

Bill Ezell, *Selectman*

George Willard, *Selectman*

Ken Caisse, *Selectman*

A True Copy of This Warrant – Attest:

Bill Ezell, *Selectman*

George Willard, *Selectman*

Ken Caisse, *Selectman*





Kate Bergquist

---

---

# Select Board Report

---

---

The Select Board has continued its work to modernize the operations of the town office to provide better accounting controls, more efficient work procedures, and updated equipment. The office is now working smoothly with clear separation of jobs. A new phone system has been installed, and a new shredder purchased.

Quickbooks is now fully integrated into our financial process. As a result, we have better reporting, accountability, and cash management. Revenues can now flow seamlessly from Tax Collector all the way to Treasurer.

The town website continues to be improved and now has a useable online calendar as well as much better layout and searching capabilities. We anticipate more changes over 2020 to make it even better. Suggestions from the public are welcome and can be submitted via email to [boardassistant@templenh.org](mailto:boardassistant@templenh.org) or can be dropped off at the town offices.

The board has been updating its policy manual and is also preparing to adopt a new financial procedures manual developed with the Budget Advisory Committee. Together, these help solve a long-standing problem of having various procedures in scattered board minutes instead of one cohesive document.

2019 has been a challenging year for both our Highway and Police departments. We are faced with the same problem many New Hampshire towns face, the lack of available qualified workers. Both departments are understaffed; small towns can't match the pay available elsewhere. The board has been working with both departments to overhaul our pay system, including such things as having official pay grades with a clear path for employee progression.

We would like to thank our prior staff. Paul, our board assistant and Alanna, our webmaster, found better pay outside of the area. They will be missed. Please welcome our new staff: board assistant Carole Singelais, bookkeeper Julie Dean, and webmaster Carol Mamczak.

Finally, the board would like to express our gratitude to all the office personnel for keeping the town working smoothly. Thanks to Elizabeth Maxcy-Humphrey, Joyce Kullgren, and Peter Allen.

Respectfully,

Bill Ezell, *Chair*

Ken Caisse

George Willard



Peg Viglione

---

---

# Capital Improvement Program Report

---

---

The New Hampshire legislature established RSA 674:5-8 to encourage towns to develop Capital Improvement Plans in order to anticipate and plan financially for major expenses. Temple's first Capital Improvement Plan (CIP), developed in 2004 with assistance from the Town's Departments, was intended to be a living document. The CIP Committee updates the plan each year to reflect the Town's changing needs, providing recommendations to the Select Board for consideration at Town Meeting.

The CIP Committee's goal is to keep the Capital Improvements budget as flat as possible, while emphasizing protection of current infrastructure and town services. In 2019/20 the CIP Committee met and/or communicated with each town department, reviewing and discussing all potential revisions for the 2020-2029 CIP Plan. To assure continuity of discussion from year to year, each department also provides a CIP Expenditure Request Form as well as up-to-date quotes for all items requested.

We encourage all departments to research and apply for available grants and Temple's Fire Department, Highway Department and Municipal Office have successfully secured grants (see Fire Truck below). We encourage early applications so we can better plan for a smooth bottom line.

A copy of this year's CIP report, including the narrative and spreadsheet, may be obtained at Town Meeting, at the Municipal Building or online at [TempleNH.org](http://TempleNH.org).

## CIP highlights for 2020:

**Paving Moved to CIP:** In October 2019, by unanimous vote of the CIP Committee and the Budget Advisory Committee, with consent of the Select Board, the decision was made to shift asphalt and paving expenditures from the Town's operational budget to the CIP. This reflects the true nature of these projects as capital improvements. With a number of significant paving projects planned over the next several years, this will enable use of the CIP planning process to level out the year-to-year tax impact of these costs, beginning in 2020. The expenditures will be voted on as warrant articles at Town Meeting, rather than as line items in the Town budget, as in the past.

**Capital Reserves:** Due to the addition of paving projects to the CIP plan, the Committee is recommending targeting a consistent, yearly tax impact of approximately \$260,000 to cover capital improvements. This value was selected based on past data and future projections to be sustainable for the Town's needs into the foreseeable future. As noted above, this will help shield taxpayers from the impact of year-to-year fluctuations in capital expenditures. To achieve this goal, the CIP recommends the use of Capital Reserve accounts (to which funds would be added or subtracted to achieve the targeted tax impact) in conjunction with bond or lease financing when appropriate.

The spreadsheet and graph at the end of this report illustrate the leveling effect afforded by the use of Capital Reserves and Financing. The graph shows the scheduling of asset replacements and expenditures, in dark grey. The effect of using Capital Reserves to spread these expenses over time is shown in light grey.

**Fire Truck:** The Town received a boost in October of 2019 when it received, pursuant to a grant request, a 2006 American LaFrance pumper truck from the State of New Hampshire Forest Protection Bureau. With an estimated 30-year service life for the truck, this enables the Town to postpone its planned fire truck replacement—estimated to cost \$467,685—from 2024 to 2036 while allowing immediate replacement of the Fire Department's 1993 International pumper. The CIP plan was updated to reflect this exciting development.

**Rescheduled Highway Vehicle replacement:** In order to help ease the tax impact in 2020, when paving projects are scheduled to begin, the Highway Department has recommended delaying the planned replacement of the Town's 2011 Ford F550 6-wheel dump truck until 2021. The Highway Department plan also calls for replacing the 2006 International 6-wheel dump truck in 2022, at a total cost of \$197,675 spread over three years.

*Continued on next page*

---

---

# Capital Improvement Program Report

---

---

For 2020, the CIP Committee recommends the following:

**Fire Department:** The Committee received a request for a new Thermal Imager at a total cost of \$6,880. This essential life safety device will replace an aging and obsolete piece of equipment.

**Highway Department:** The Committee also received a request for a new Mowing Unit for the department's tractor at a cost of \$32,000 to replace an aging piece of equipment. The CIP plan also calls for the second of three lease/purchase payments of \$38,385 for the Backhoe/Loader acquired in 2019.

**Asphalt & Paving:** The Committee recommends that the Town raise and appropriate \$185,000 for highway paving, of which \$45,000 would fund projects in 2020 and \$140,000 would be added to the Asphalt & Paving Expendable Trust Fund to reduce the tax impact of paving work on West Road scheduled for 2021, estimated to cost \$248,000. The Committee has worked closely with the Highway Department to review and refine a six-year paving plan for the Town with the goal of meeting road repair and maintenance needs, while leveling the tax impact from year to year. For 2020, the plan calls for chip sealing of Main Street and Firehouse Lane, plus culvert replacement, crack sealing and sand sealing of West Road from the Town center to Fish Road. For 2021, the plan calls for critically needed paving work on West Road from Fish Road to Spofford Gap.

Respectfully submitted by the Capital Improvement Plan Committee,  
Gail Cromwell, *Chair*, Gary Scholl, Ivy Bibler, Tedd Petro, Tim Fiske,  
Andy Paul and Select Board liaison, George Willard



## Capital Appropriations With vs Without Smoothing

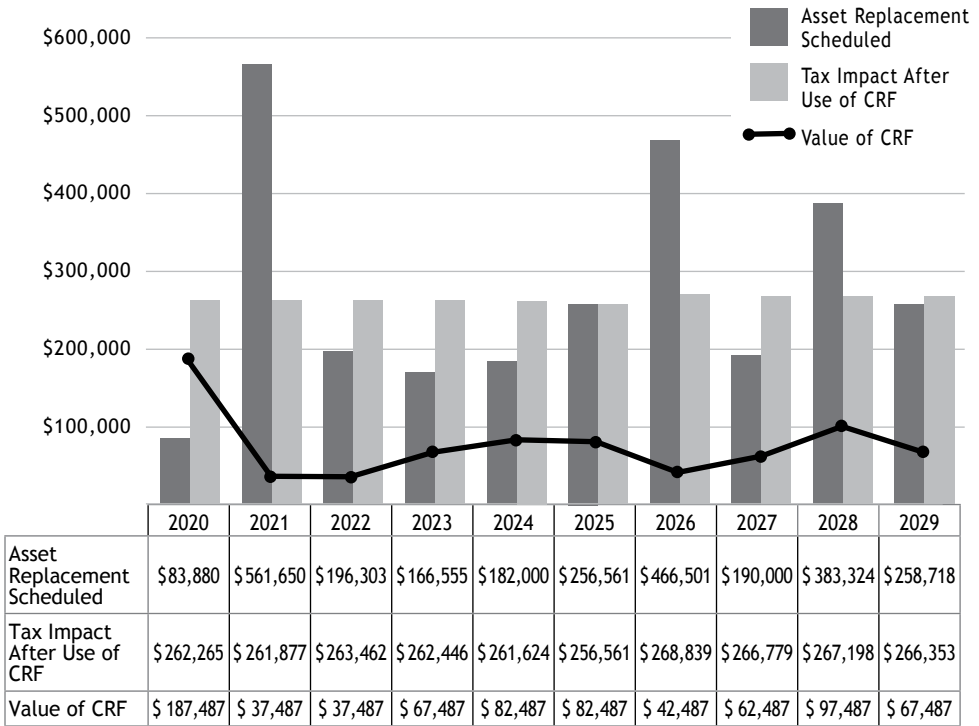



The graph above shows the scheduling of asset replacements and the smoothing out that occurs using capital reserves and financing. Expenditures are shown in dark grey. The effect of using capital reserves to spread these expenses over time is shown in light grey.

# Capital Improvements Worksheet

| Dept.          | Item Description                        | Year purch/<br>refurb | Est Cost<br>(adjusted) | Temple<br>% | Replacmnt<br>Cycle(Yrs) | 2019 CIP<br>Proposed |  |
|----------------|---|-----------------------|------------------------|-------------|-------------------------|----------------------|--|
| EMS            | Ambulance #1 (20%) *                    | 2018                  | \$ 207,600             | 20%         | 50                      | Budget               |  |
| EMS            | Ambulance #2 (20%) *                    | 2007                  | \$ 207,600             | 20%         | 50                      | Budget               |  |
| EMS            | Cardiac Monitor #1 (20%)*               | 2018                  | \$ 40,000              | 20%         | 50                      | Budget               |  |
| EMS            | Cardiac Monitor #2 (20%)*               | 2018                  | \$ 40,000              | 20%         | 50                      | Budget               |  |
| Fire Dept.     | Airpacks and Comp                       | 2014                  | \$ 57,500              | 100%        | 15                      |                      |  |
| Fire Dept.     | Jaws of Life - (Cutter & Spreader)      | 2015                  | \$ 24,650              | 100%        | 15                      |                      |  |
| Fire Dept.     | HAZ Env. Digital Radios                 | 2010                  | \$ 10,500              | 100%        | 50                      | Budget               |  |
| Fire Dept.     | Thermal Imager                          | 2004                  | \$ 6,880               | 100%        | 16                      | \$ 6,880             |  |
| Fire Dept.     | Skid Unit                               | 2003                  | \$ 10,700              | 100%        | 30                      |                      |  |
| Fire Dept.     | Turnout Gear (purchase 2 per year)      | 2009                  | \$ 8,250               | 100%        | 10                      | Budget               |  |
| Fire Dept.     | Grumman Rescue Truck                    | 2006                  | \$ 140,000             | 100%        | 20                      |                      |  |
| Fire Dept.     | F550 Brush Truck / 1st Response Vehicle | 2010                  | \$ 85,000              | 100%        | 20                      |                      |  |
| Fire Dept.     | International Fire Pumper (Engine)      | 2019                  | \$ 443,300             | 100%        | 30                      |                      |  |
| Fire Dept.     | Freightliner Tanker                     | 2003                  |                        | 100%        | 30                      |                      |  |
| Highway        | Ford F550 6 Wheel Dumptruck             | 2011                  | \$ 83,200              | 100%        | 10                      |                      |  |
| Highway        | International Dump Truck (6 wheel)      | 2013                  | \$ 165,000             | 100%        | 15                      |                      |  |
| Highway        | International Dump Truck (6 wheel)      | 2006                  | \$ 184,500             | 100%        | 15                      |                      |  |
| Highway        | CAT Road Grader                         | 2009                  |                        | 74%         | 30                      |                      |  |
| Highway        | CAT Loader                              | 2015                  | \$ 117,500             | 100%        | 20                      |                      |  |
| Highway        | Garage and Sand Storage Facility        |                       |                        | 100%        |                         |                      |  |
| Highway        | Brush Chipper                           | 1987                  | \$ 22,200              | 100%        | 60                      |                      |  |
| Highway        | Massey-Ferguson Tractor                 | 2007                  |                        | 100%        | 30                      |                      |  |
| Highway        | Tractor Implements                      | 2007                  | \$ 32,000              | 100%        | 13                      | \$ 32,000            |  |
| Highway        | Backhoe                                 | 2019                  | \$ 109,500             | 100%        | 0                       | \$ 38,417            |  |
| Highway Bridge | Converse 1 Bridge                       | 2015                  | \$ 584,000             | 20%         | 40                      |                      |  |
| Highway Bridge | Converse 2 Bridge                       | 2014                  | \$ 15,500              | 100%        | 40                      |                      |  |
| Highway Bridge | Hadley Highway 1 Bridge                 | 2016                  | \$ 20,000              | 100%        | 40                      |                      |  |
| Highway Bridge | Thomas Maynard                          | 2018                  | \$ 30,000              | 100%        | 30                      |                      |  |
| Highway Bridge | East Road Bridge                        |                       | \$ 515,000             | 20%         | 20                      |                      |  |
| Highway Cem    | Cemetery Mower                          | 2015                  | \$ 11,000              | 100%        | 10                      |                      |  |
| Highway Paving | Annual Paving Projects                  |                       |                        | 100%        |                         | \$ 45,000            |  |
| Library        | Replace North and West Roof             | 2000                  |                        | 100%        | 25                      |                      |  |
| Library        | Replace South and East Roof             | 2009                  |                        | 100%        | 25                      |                      |  |
| Library        | Furnace                                 | 2001                  | \$ 12,200              | 100%        | 20                      |                      |  |
| Police         | Ford Interceptor                        | 2013                  | \$ 40,000              | 39%         | 8                       |                      |  |
| Police         | Explorer                                | 2015                  | \$ 40,000              | 39%         | 8                       |                      |  |
| Police         | Ford Explorer                           | 2018                  | \$ 52,000              | 39%         | 8                       |                      |  |
| Police         | Detail Cruiser: 2007 Nissan             |                       |                        | 39%         | 8                       |                      |  |
| Recreation     | Resurface Tennis & B-Ball Courts        | 2016                  | \$ 4,000               | 100%        | 9                       |                      |  |
| Town Gov       | Records Preservation                    |                       |                        | 100%        |                         |                      |  |
| Town Gov       | Photocopier                             | 2013                  | \$ 7,500               | 100%        | 9                       | Was 7yr              |  |
| Town Gov       |   |                       |                        | 100%        |                         |                      |  |
| Town Gov       | Computer upgrades                       | 2015                  | \$ 12,000              | 100%        | 6                       |                      |  |

TOTALS WITHOUT CAP.

|  |                          |
|--|--------------------------|
|  | Future Debt Obligations  |
|  | Current Debt Obligations |

## WITH CAPITAL RESERVE FUND:

|                                 |          |  |
|---------------------------------|----------|--|
| Asset Replacement Scheduled     |          |  |
| Recommended Contribution to CRF |          |  |
| Recommended Deductions from CRF |          |  |
| Tax Impact after Use of CRF     |          |  |
| Value of CRF                    | \$47,487 |  |

\*See full report for details.

|         | 2020       | 2021        | 2022       | 2023       | 2024       | 2025       | 2026       | 2027       | 2028       | 2029       |
|---------|------------|-------------|------------|------------|------------|------------|------------|------------|------------|------------|
|         | —          | —           | —          | —          | —          | —          | —          | —          | —          | —          |
|         | —          | —           | —          | —          | —          | —          | —          | —          | —          | —          |
|         | —          | —           | —          | —          | —          | —          | —          | —          | —          | —          |
|         | —          | —           | —          | —          | —          | —          | —          | —          | —          | —          |
|         | —          | —           | —          | —          | —          | —          | —          | —          | —          | —          |
|         | —          | —           | —          | —          | —          | —          | —          | —          | —          | —          |
|         | \$ 6,880   | —           | —          | —          | —          | —          | —          | —          | —          | —          |
|         | —          | —           | —          | —          | —          | —          | —          | —          | —          | —          |
|         | —          | —           | —          | —          | —          | —          | —          | —          | —          | \$ 9,860   |
|         | —          | —           | —          | —          | —          | —          | —          | \$ 42,995  | \$ 42,198  | \$ 41,402  |
|         | —          | —           | —          | —          | —          | —          | —          | —          | —          | —          |
|         | —          | —           | —          | —          | —          | —          | —          | —          | —          | —          |
|         | —          | —           | —          | —          | —          | —          | —          | —          | —          | —          |
|         | —          | —           | —          | —          | —          | —          | —          | —          | —          | —          |
|         | —          | \$ 84,864   | —          | —          | —          | —          | —          | —          | —          | —          |
|         | —          | —           | —          | —          | —          | —          | —          | —          | —          | \$ 36,448  |
|         | —          | —           | \$ 67,159  | \$ 65,892  | \$ 64,624  | —          | —          | —          | —          | —          |
|         | —          | —           | —          | —          | —          | —          | —          | —          | —          | —          |
|         | —          | —           | —          | —          | —          | —          | —          | —          | —          | —          |
|         | —          | —           | —          | —          | —          | —          | —          | —          | —          | —          |
|         | —          | —           | —          | —          | —          | —          | —          | —          | —          | —          |
|         | \$ 32,000  | —           | —          | —          | —          | —          | —          | —          | —          | —          |
|         | \$ 38,385  | \$ 38,417   | —          | —          | —          | —          | —          | —          | —          | —          |
|         | —          | —           | —          | —          | —          | —          | —          | —          | —          | —          |
|         | —          | —           | —          | —          | —          | —          | —          | —          | —          | —          |
|         | —          | —           | —          | —          | —          | —          | —          | —          | —          | —          |
|         | —          | —           | —          | —          | —          | —          | —          | —          | —          | —          |
|         | —          | —           | —          | —          | —          | —          | —          | —          | —          | —          |
|         | —          | —           | —          | —          | —          | \$ 12,145  | —          | —          | —          | —          |
|         | \$ 45,000  | \$ 248,000  | \$ 188,500 | \$ 150,000 | \$ 182,000 | \$ 240,000 | \$ 286,000 | \$ 190,000 | \$ 190,000 | \$ 190,000 |
|         | —          | —           | —          | —          | —          | —          | —          | —          | —          | —          |
|         | —          | —           | —          | —          | —          | —          | —          | —          | —          | —          |
|         | —          | \$ 12,444   | —          | —          | —          | —          | —          | —          | —          | —          |
|         | —          | \$ 15,912   | —          | —          | —          | —          | —          | —          | —          | \$ 18,643  |
|         | —          | —           | —          | \$ 16,555  | —          | —          | —          | —          | —          | —          |
|         | —          | —           | —          | —          | —          | —          | \$ 22,839  | —          | —          | —          |
|         | —          | —           | —          | —          | —          | —          | —          | —          | —          | —          |
|         | —          | —           | —          | —          | —          | \$ 4,416   | —          | —          | —          | —          |
|         | —          | —           | —          | —          | —          | —          | —          | —          | —          | —          |
|         | —          | —           | \$ 7,803   | —          | —          | —          | —          | —          | —          | —          |
|         | —          | —           | —          | —          | —          | —          | —          | —          | —          | —          |
|         | —          | \$ 12,240   | —          | —          | —          | —          | —          | \$ 13,784  | —          | —          |
| RESERV: | \$ 122,297 | \$ 411,877  | \$ 263,462 | \$ 232,446 | \$ 246,624 | \$ 256,561 | \$ 308,839 | \$ 246,779 | \$ 232,198 | \$ 296,353 |
|         | \$ 83,880  | \$ 561,650  | \$ 196,303 | \$ 166,555 | \$ 182,000 | \$ 256,561 | \$ 466,501 | \$ 190,000 | \$ 383,324 | \$ 258,718 |
|         | \$ 140,000 | —           | —          | \$ 30,000  | \$ 15,000  | —          | —          | \$ 20,000  | \$ 35,000  | —          |
|         | —          | \$(150,000) | —          | —          | —          | —          | \$(40,000) | —          | —          | \$(30,000) |
|         | \$262,265  | \$261,877   | \$263,462  | \$262,446  | \$261,624  | \$256,561  | \$268,839  | \$266,779  | \$267,198  | \$266,353  |
|         | \$187,487  | \$37,487    | \$37,487   | \$67,487   | \$82,487   | \$82,487   | \$42,487   | \$62,487   | \$97,487   | \$67,487   |

---

# Budget Advisory Committee

---

The Budget Advisory Committee (BAC) worked in coordination with the Capital Improvement Planning Committee (CIP) to deliver a combined budget and capital expenditures proposal to the Temple Select Board (SB) for 2020. For much of the department interview phase, we held joint meetings to gather information for our respective processes. This promoted improved understanding and appreciation for the combined budgeting effort. A significant outcome was to transfer responsibility of the monetary plan for the Highway Department (HW) Asphalt and Paving activity from the BAC to the CIP. This was done because the HW's eight year plan for maintenance and re-surfacing our roads contained high variation in year-on-year expenditures that are better suited to the cost smoothing approach of the CIP. In 2019, the HW spent \$144k on Asphalt and Paving. This year's BAC proposed operating budget for 2020 is \$1,190,167 (\$172k below 2019.) When the BAC Budget is combined with Warrant Articles proposed by the CIP, the result is \$1,452,432 which is \$10,527 above the 2019 Budget.



Carol Mamczak

**Caveats:** Some but not all potential salary increases are included in the proposed budget. The cost of the Wilton Ambulance Service (WAS) remains in contention; the BAC utilized the value consistent with Temple's contract with WAS: \$40,200 (11% based on call rate) and Wilton has requested \$57,798 (an arbitrary 16.3%).

**The items of note having a negative impact:**

- 1) The Police CoOp costs are up 10% to \$256,000
- 2) The cost for service at the Wilton Recycle Center is up 22% to \$77,792 due primarily to the lack of markets for waste materials.
- 3) Maintenance and repair of Government Buildings is up 63% to \$15,500.
- 4) The addition of line items for the Village Green and Holiday Lighting Committees is \$7,000

**The items of note having a positive impact:**

- 1) Debt Service costs have gone to \$0, freeing up \$32,542 for other expenditures.
- 2) Payments for Assessing services have gone down to \$9,480 from \$31,020 as the full town assessment was completed in 2019.
- 3) Cemetery repair and maintenance is down to \$1,000 from \$3,500 reflecting the completion of the headstone restoration process.
- 4) Data processing maintenance and software costs are down to \$9,000 from \$11,000 due to the use of a less expensive bookkeeping system

The BAC is most appreciative of the time and support provided by the SB and department heads.

Respectfully Submitted,

Gary Scholl, *Chair*, Steve Concordia, Gail Cromwell, Mike Darnell,  
John Kieley, Christine Robidoux and Ken Caisse *Ex-Officio*

# Town of Temple Budget

| General Operating Budget     | Budgeted<br>2019 | Expenditures<br>2019 | Proposed<br>2020 |
|------------------------------|------------------|----------------------|------------------|
| Select Board                 | \$ 15,649        | \$ 16,838            | \$ 12,287        |
| Town Administration          | 58,399           | 56,419               | 59,370           |
| Town Meeting                 | 3,122            | 2,906                | 3,200            |
| Town Clerk                   | 24,941           | 24,575               | 25,557           |
| Voter Registration           | 1,102            | 51                   | 2,405            |
| Election Administration      | 1,741            | 2,274                | 6,060            |
| Vital Statistics             | 500              | 540                  | 540              |
| Accounting & Auditing        | 12,700           | 11,250               | 11,500           |
| Assessing                    | 31,020           | 36,479               | 9,480            |
| Tax Collecting               | 48,093           | 44,047               | 54,324           |
| Treasury                     | 5,199            | 5,342                | 7,388            |
| Information Systems          | 11,000           | 8,127                | 9,000            |
| Budget Committee             | 363              | -                    | 300              |
| Legal Operations             | 16,000           | 18,785               | 19,000           |
| Personnel Administration     | 72,100           | 62,916               | 69,220           |
| Planning Board               | 2,893            | 2,506                | 2,317            |
| Zoning Board                 | 939              | 130                  | 724              |
| Building Maintenance/Repairs | 32,572           | 31,645               | 42,813           |
| Cemeteries                   | 8,053            | 5,633                | 7,054            |
| Insurance                    | 21,460           | 17,940               | 22,157           |
| Regional Associations        | 2,780            | 2,780                | 2,764            |
| Other General Government     | 1,955            | 1,907                | 1,955            |
| Temple/Greenville Police     | 233,216          | 233,216              | 256,000          |
| Wilton Ambulance             | 61,334           | 61,334               | 40,200           |
| Fire Department              | 58,222           | 55,675               | 57,717           |
| Building Inspection          | 811              | 862                  | 1,080            |
| Emergency Management         | 647              | 468                  | 647              |
| Other Public Safety          | 20,800           | 17,866               | 18,000           |
| Highway Department           | 427,918          | 409,369              | 289,139          |
| Solid Waste Recycl/Disposal  | 63,903           | 63,346               | 77,792           |



| General Government  | Budgeted '19        | Expend '19          | Proposed '20        |
|---|---------------------|---------------------|---------------------|
| Animal Control  | 8,248               | 7,780               | 8,248               |
| Health Office Expenses                                    | -                   | -                   | -                   |
| Welfare Agencies  | 7,403               | 7,403               | 8,088               |
| Welfare Administration                                    | 15,508              | 4,985               | 15,508              |
| Recreation  | 2,000               | 1,941               | 3,000               |
| Library   | 49,754              | 42,356              | 49,057              |
| Patriotic Purposes  | 501                 | 531                 | 376                 |
| Conservation Commission                                   | 453                 | 250                 | 1,401               |
| <b>Subtotal</b>   | <b>\$1,323,299</b>  | <b>\$1,260,472</b>  | <b>\$1,195,668</b>  |
| <b>Other Financial Uses</b>                               |                     |                     |                     |
| Debt Service  | \$ 38,956           | \$ 32,542           | -                   |
| <b>Total Operating Budget</b>                             | <b>\$1,362,255</b>  | <b>\$1,293,014</b>  | <b>\$1,195,668</b>  |
| <b>2019 Warrant Articles</b>                              |                     |                     |                     |
| Backhoe Lease/Purchase                                    | \$ 38,500           | \$ 38,385           |                     |
| Hwy Vehicle & Equipment<br>Capital Reserve Fund           | 10,000              | 10,000              |                     |
| Hwy Maint/Repair Expnd Trust                              | 15,000              | 15,000              |                     |
| Fire Dept Maint & Equip<br>Expendable Trust               | 4,000               | 4,000               |                     |
| Fire Dept Personal Protect Equip                          | 8,250               | 8,250               |                     |
| Holiday Lighting Committee                                | 1,400               | 1,400               |                     |
| Town Common Wiring  | 2,500               | 2,305               |                     |
| <b>Total 2019 Warrant Articles</b>                        | <b>\$ 79,650</b>    | <b>\$ 79,340</b>    |                     |
| <b>2020 Warrant Articles</b>                              |                     |                     |                     |
| Backhoe Lease/Purchase                                    |                     |                     | \$ 38,385           |
| 2020 Paving Projects                                      |                     |                     | 45,000              |
| Asphalt/Paving Expendable Trust                           |                     |                     | 140,000             |
| Hwy Dept. Mowing Equipment                                |                     |                     | 32,000              |
| Fire Dept. Thermal Imager                                 |                     |                     | 6,880               |
| <b>Total 2020 Warrant Articles</b>                        |                     |                     | <b>\$ 262,265</b>   |
| <b>Total Budget Appropriations +<br/>Warrant Articles</b> | <b>\$ 1,441,905</b> | <b>\$ 1,372,354</b> | <b>\$ 1,457,933</b> |

NOTE: DOES NOT INCLUDE COUNTY AND SCHOOL TAXES

---

---

# Schedule of Town Property

---

---

| Description | Value |
|-------------|-------|
|-------------|-------|

## Town Land & Buildings:

|  |               |
|--|---------------|
| Town Hall, Highway Sheds, Library . . . . .          | \$ 940,300.00 |
| Library Furniture & Equipment . . . . .              | 162,000.00    |
| Highway Equipment . . . . .                          | 404,000.00    |
| Highway Material & Supplies . . . . .                | 24,000.00     |
| Municipal Building/Fire Station . . . . .            | 598,200.00    |
| Furniture & Equipment . . . . .                      | 151,000.00    |
| Fire Department Equipment including Trucks . . . . . | 418,085.00    |
| Ball Park, Tennis Court, Cemeteries. . . . .         | 240,200.00    |
| Town Dump . . . . .                                  | 5,800.00      |
| Town Hall Contents . . . . .                         | 47,000.00     |

## Land Acquired Through Tax Deed:

|   |            |
|---|------------|
| Richards Land (Town Forest) . . . . .                       | 88,300.00  |
| Luongo & Ianninni Land (on Route 45 west side). . . . .     | 233,000.00 |
| Luongo & Ianninni Land – Weston Conservation Land . . . . . | 205,500.00 |
| Davis Land (on Route 101). . . . .                          | 4,900.00   |
| Holt Property (400 NH RT 45) . . . . .                      | 74,000.00  |

## All Other Property & Equipment:

|  |            |
|--|------------|
| Kendall Ledges . . . . .                           | 19,700.00  |
| Town Common . . . . .                              | 103,500.00 |
| Village Cemetery . . . . .                         | 143,000.00 |
| Route 45 Property (by Elementary School) . . . . . | 91,600.00  |
| Unknown Lot on Hadley Highway. . . . .             | 53,600.00  |
| General Miller Highway Land . . . . .              | 264,800.00 |

# Town Officers Salaries

|                      |                                    |             |
|----------------------|------------------------------------|-------------|
| Moderator            | Bruce Kullgren . . . . .           | \$ 100.00   |
| Town Clerk           | Joyce Kullgren . . . . .           | 19,086.00   |
| Deputy Town Clerk    | Jeanne Whitcomb . . . . .          | 1,370.00    |
| Tax Collector        | Elizabeth Maxcy-Humphrey . . . . . | 16,000.00   |
| Deputy Tax Collector | Jeanne Whitcomb . . . . .          | 500.00      |
| Selectmen            | Ken Caisse . . . . .               | 2,180.00    |
|                      | Bill Ezell . . . . .               | 2,280.00    |
|                      | George Willard . . . . .           | 2,180.00    |
| Road Agent           | Timothy P. Fiske . . . . .         | 16,290.00*  |
|                      | Kent Perry . . . . .               | 36,800.00*  |
| Treasurer            | Daryl Winebrenner . . . . .        | 1,292.50    |
|                      | Peter Allen . . . . .              | 2,997.50    |
| Deputy Treasurer     | Jennifer Connolly . . . . .        | 150.00      |
|                      | Christine Robidoux . . . . .       | 150.00      |
| Library Director     | Katherine Fedorka . . . . .        | 20,797.00   |
| Welfare Officer      | Iphigenia Hatt . . . . .           | 1,400.00    |
| Forester             | Allan Oxman . . . . .              | 1,350.00    |
| Animal Control       | Jennifer Rheaume . . . . .         | 3,300.00*   |
| Building Inspection  | William S. Wildes . . . . .        | 300.00      |
|                      | Brian Kullgren – Deputy . . . . .  | 200.00      |
| Police Chief         | James McTague . . . . .            | 30,590.00** |

**Total \$ 159,313.00**

\*base salary not including hourly additions

\*\*represents Temple's 39% portion

# Sources of Revenue

|                                   | Est. 2019         | Actual 2019       | Est. 2020         |
|-----------------------------------|-------------------|-------------------|-------------------|
| <b>Taxes</b>                      |                   |                   |                   |
| Land Use Change Taxes (LUCT)      | \$ 200            | \$ 21,235         | \$ 500            |
| Timber Yield Taxes                | 10,000            | 2,266             | 10,000            |
| Interest on Delinquent Taxes      | 24,000            | 20,757            | 24,000            |
| <b>Licenses, Permits and Fees</b> |                   |                   |                   |
| Business Licenses and Permits     | 400               | 0                 | 400               |
| Motor Vehicle Permit Fees         | 260,000           | 271,952           | 270,000           |
| Building Permits                  | 2,500             | 3,635             | 3,200             |
| Dog Licenses                      | 3,200             | 2,603             | 3,200             |
| Other Licenses                    | 500               | 50                | 1,000             |
| <b>From Federal Government</b>    |                   |                   |                   |
| U.S. Fish & Wildlife Refuge       | 500               | 500               | 500               |
| <b>From State Government</b>      |                   |                   |                   |
| Meals & Rooms Tax Distribution    | 72,000            | 71,217            | 72,000            |
| Highway Block Grant               | 74,000            | 75,003            | 75,000            |
| State Forest Land Reimbursement   | 300               | 574               | 600               |
| Other State Revenue               | 300               | 200               | 200               |
| <b>Charges for Services</b>       |                   |                   |                   |
| Income from Departments           | 600               | 0                 | 1,000             |
| <b>Miscellaneous Revenues</b>     |                   |                   |                   |
| Sale of Town Property             | 400               | 50                | 50                |
| Interest on Investments           | 8,000             | 21,212            | 24,000            |
| Town Hall Rentals                 | 1,000             | 1,730             | 2,000             |
| Animal Control Penalties          | 100               | 0                 | 100               |
| Bad Check Fees                    | 100               | 186               | 200               |
| Donations                         | 100               | 6,700             | 6,600             |
| Transfers from Trust Funds        | 17,000            | 3,375             | 3,400             |
| Use of Fund Balance               | 0                 | 103,000           | 0                 |
| <b>Total Revenues and Credits</b> | <b>\$ 481,700</b> | <b>\$ 606,245</b> | <b>\$ 497,950</b> |

|   |                   |
|---|-------------------|
| Total Recommended Budget  | \$ 1,195,668      |
| Total Recommended Warrant Articles                                | 262,265           |
| Total Appropriations  | 1,457,933         |
| Less: Amount of Estimated Revenue Exclusive of Taxes              | – 497,950         |
| <b>Amount of Taxes to Raise, Exclusive of School &amp; County</b> | <b>\$ 959,983</b> |



Tammy Andrews

# Financial Assets & Liabilities Report

| Current Assets                           | Jan. 1, 2019        | Dec. 31, 2019       |
|--|---------------------|---------------------|
| Cash on Hand                             | \$ 1,735,886        | \$ 1,773,757        |
| Taxes Receivable                         | 180,162             | 196,798             |
| Tax Liens Receivable                     | 89,776              | 85,427              |
| Other Current Assets                     | 3,043               | 3,005               |
| Tax Deeds to Retain                      | -                   |                     |
| <b>Total Assets</b>                      | <b>\$ 2,008,867</b> | <b>\$ 2,058,987</b> |
| <b>Current Liabilities</b>               |                     |                     |
| Accounts & Warrants Payable              | \$ 5,145            | \$ 1,657            |
| Compensated Absences Payble              | 8,285               | 6,080               |
| Due to Conval School District            | 1,310,527           | 1,312,999           |
| Other Payables                           | -                   |                     |
| <b>Total Liabilities</b>                 | <b>\$ 1,323,957</b> | <b>\$ 1,320,736</b> |
| <b>Fund Balance</b>                      |                     |                     |
| Unassigned Fund Balance                  | \$ 694,910          | \$ 738,251          |
| <b>Total Fund Equity</b>                 | <b>\$ 684,910</b>   | <b>\$ 738,251</b>   |
| <b>Total Liabilities and Fund Equity</b> | <b>\$ 2,008,867</b> | <b>\$ 2,058,987</b> |



Maryanne Pendleton



# Town Clerk Report

|                             | 2017                 | 2018                 | 2019                 |
|-----------------------------|----------------------|----------------------|----------------------|
| Registrations               | \$ 266,740.41        | \$ 276,958.41        | \$ 271,266.37        |
| Titles                      | 684.00               | 694.00               | 686.00               |
| Animal Licenses & Penalties | 3,766.50             | 3,190.00             | 2,602.50             |
| Marriage Licenes            | 300.00               | 300.00               | 250.00               |
| Vital Recrds Certificates   | 370.00               | 580.00               | 560.00               |
| UCC Filings                 | 485.00               | 300.00               | 480.00               |
| Filing Fees                 | 40.00                | 2.00                 | 0.00                 |
| Checklist Purchase          | 25.00                | 50.00                | 50.00                |
| <b>TOTAL</b>                | <b>\$ 272,410.91</b> | <b>\$ 282,074.41</b> | <b>\$ 275,894.87</b> |



Tammy Andrews

# Treasurer's Report

Year Ending December 31, 2019

| Citizens Bank Checking Account:        |                        |                        |                         |
|--|------------------------|------------------------|-------------------------|
| Description                            | Income                 | Expense                | Total                   |
| Beginning Balance                      |                        |                        | \$ 1,544,516.15         |
| Interest Income                        | \$ 17.48               |                        |                         |
| Selectmen Office Income                | 31,170.74              |                        |                         |
| Taxes Paid                             | 3,694,185.56           |                        |                         |
| Town Clerk                             | 275,414.87             |                        |                         |
| Void Checks – Deposits                 | 2,059.97               |                        |                         |
| Other Income – Deposits                | 161,192.24             |                        |                         |
| Accounts Payable                       |                        | \$ 2,088,895.11        |                         |
| Payroll                                |                        | 248,490.29             |                         |
| Bad Checks                             |                        | 9,703.00               |                         |
| Bank Service Charges                   |                        | 49.00                  |                         |
| Payroll Taxes                          |                        | 61,847.06              |                         |
| Other Expenses                         |                        | 27,850.60              |                         |
| <b>Checking Totals</b>                 | <b>\$ 4,164,040.86</b> | <b>\$ 2,436,835.06</b> | <b>\$ 1,727,205.80</b>  |
| PDIP – Transfer In                     | \$ 890,000.00          |                        |                         |
| Total PDIP – Transfer Out              |                        | \$ 4,155,000.00        |                         |
| <b>Totals</b>                          | <b>\$ 5,054,040.86</b> | <b>\$ 6,591,835.06</b> | <b>\$ –1,537,794.20</b> |
| <b>Checking Ending Balance</b>         |                        |                        | <b>\$ 6,721.95</b>      |
| Public Deposit Investment Pool (PDIP): |                        |                        |                         |
| Description                            | Credit                 | Debit                  | Total                   |
| Beginning Balance                      |                        |                        | \$ 201,874.45           |
| PDIP – Transfer In                     | \$ 4,155,000.00        |                        |                         |
| Total PDIP – Transfer Out              |                        | \$ 890,000.00          |                         |
| Other PDIP Income                      | 3,375.23               |                        |                         |
| Other PDIP Expense                     |                        | 1,724,409.19           |                         |
| Dividend Income                        | 21,194.29              |                        |                         |
| <b>PDIP Totals</b>                     | <b>\$ 4,179,569.52</b> | <b>\$ 2,614,409.19</b> | <b>\$ 1,565,160.33</b>  |
| <b>PDIP Ending Balance</b>             |                        |                        | <b>\$ 1,767,034.78</b>  |
| <b>TOTAL All Accounts</b>              |                        |                        | <b>\$ 1,773,756.73</b>  |

Total all starting balance \$ 1,746,390.60

Prepared by Peter W. Allen, Temple Town Treasurer



Mountain Lane Farm

# Tax Collector Report

Fiscal Year Ending December 31, 2019

| DEBITS   | Levies of:             |                      |                |
|--|------------------------|----------------------|----------------|
|  | 2019                   | 2018                 | 2017           |
| <b>Uncollected Taxes at Beginning of Year:</b> |                        |                      |                |
| Property Taxes                                 |                        | \$ 180,161.89        |                |
| Land Use Change Taxes                          |                        |                      |                |
| Yield Taxes                                    |                        |                      |                |
| Credit towards 2018                            | \$-109.50              |                      |                |
| <b>Taxes Committed this Year:</b>              |                        |                      |                |
| Property Taxes                                 | 3,631,326.00           |                      |                |
| Land Use Change Taxes                          | 42,470.00              |                      |                |
| Yield Taxes                                    | 2,266.43               |                      |                |
| Refund for Property Taxes                      | 36.51                  |                      |                |
| Interest/Cost on Delinquent Taxes              | 1,520.85               | 8,688.80             |                |
| <b>TOTAL Debits</b>                            | <b>\$ 3,677,510.29</b> | <b>\$ 188,850.69</b> | <b>\$ 0.00</b> |

| CREDITS  | Levies of:             |                      |                |
|--|------------------------|----------------------|----------------|
|  | 2019                   | 2018                 | 2017           |
| <b>Remitted to Treasurer During Fiscal Year:</b> |                        |                      |                |
| Property Taxes                                   | \$ 3,433,685.87        | \$ 93,735.22         |                |
| Land Use Change Taxes **                         | 42,470.00              |                      |                |
| Yield Taxes                                      | 2,266.43               |                      |                |
| Interest/Costs                                   | 1,520.85               | 8,688.80             |                |
| Conversion to Lien                               |                        | 86,426.67            |                |
| <b>Abatements Made:</b>                          |                        |                      |                |
| Property Taxes                                   | 837.00                 |                      |                |
| Credits toward 2019                              | - 68.06)               |                      |                |
| Current Levy Deeded to Town                      |                        |                      |                |
| <b>Uncollected Taxes at End of Fiscal Year:</b>  |                        |                      |                |
| Property Taxes                                   | 196,798.20             |                      |                |
| Land Use Change Taxes                            |                        |                      |                |
| Yield Taxes                                      |                        |                      |                |
| <b>TOTAL Credits</b>                             | <b>\$ 3,677,510.29</b> | <b>\$ 188,850.69</b> | <b>\$ 0.00</b> |

\*\*Land Use Change Taxes are deposited ½ to the General Fund and ½ to the Conservation Fund.  
Each fund received \$21,235.00 in 2019.

---

---

# Summary of Tax Lien Accounts

---

---

Year Ending December 31, 2019

| DEBITS   | Levies of:          |                     |                     |
|--|---------------------|---------------------|---------------------|
|  | 2018                | 2017                | 2016                |
| <b>Liens:</b>  |                     |                     |                     |
| Unredeemed Liens Balance at Beginning of Fiscal Year |                     | \$ 47,972.26        | \$ 41,803.39        |
| Liens Executed During Year                           | \$ 92,017.95        |                     |                     |
| Interest/Costs Collected after Lien Execution        | 2,940.59            | 3,167.85            | 14,608.43           |
| <b>TOTAL Debits</b>                                  | <b>\$ 94,958.54</b> | <b>\$ 51,140.11</b> | <b>\$ 56,411.82</b> |

| CREDITS  | Levies of:          |                     |                     |
|--|---------------------|---------------------|---------------------|
|  | 2017                | 2016                | 2015                |
| <b>Remitted to Treasurer:</b>                  |                     |                     |                     |
| Redemptions                                    | \$ 41,490.54        | \$ 13,072.87        | \$ 41,803.39        |
| Interest/Costs after Lien Execution            | 2,940.59            | 3,167.85            | 14,608.43           |
| Liens Deeded to Town                           |                     |                     |                     |
| Unredeemed Liens Balance at End of Fiscal Year | 50,527.41           | 34,899.39           |                     |
| <b>TOTAL Credits</b>                           | <b>\$ 94,958.54</b> | <b>\$ 51,140.11</b> | <b>\$ 56,411.82</b> |



Pete Von Sneidern



---

---

# Uncollected Taxes

---

---

(as of December 31, 2019)

|  |                      |
|--|----------------------|
| 2019 Property Taxes. . . . .             | \$ 196,798.20        |
| <b>TOTAL Uncollected Taxes . . . . .</b> | <b>\$ 196,798.20</b> |

---

---

# Unredeemed Tax Liens

---

---

(as of December 31, 2019)

**2017:**

|   |                     |
|---|---------------------|
| Gregory Ellis . . . . .   | \$1,652.87          |
| Douglas Guy Jr. . . . .   | \$9,738.12          |
| Douglas Guy Jr. . . . .   | \$4,685.58          |
| Douglas Guy Jr. Trustee of the Hadley Lot Realty Trust. . . . .     | \$6,316.76          |
| Douglas Guy Jr. Trustee of the Hadley Lot Realty Trust II . . . . . | \$1,319.96          |
| Douglas Guy Jr. Trustee of the Hadley Lot Realty Trust II . . . . . | \$1,979.21          |
| Douglas Guy Jr. Trustee of the Hadley Lot Realty Trust II . . . . . | \$5,059.64          |
| Kenneth & Laura Lynch . . . . .                                     | \$4,147.25          |
| <b>TOTAL 2017 . . . . .</b>   | <b>\$ 34,899.39</b> |

**2018:**

|   |                     |
|---|---------------------|
| Jennifer Connolly . . . . .   | \$2,584.72          |
| Gregory Ellis . . . . .   | \$1,707.81          |
| Wendell Fisk . . . . .  | \$1,670.38          |
| Douglas Guy Jr. . . . .   | \$9,925.49          |
| Douglas Guy Jr. . . . .   | \$4,813.30          |
| Douglas Guy Jr. Trustee of the Hadley Lot Realty Trust. . . . .     | \$6,432.57          |
| Douglas Guy Jr. Trustee of the Hadley Lot Realty Trust II . . . . . | \$2,035.48          |
| Douglas Guy Jr. Trustee of the Hadley Lot Realty Trust II . . . . . | \$5,165.56          |
| Kenneth & Laura Lynch . . . . .                                     | \$4,259.59          |
| Ranch at Nutmeg Hollow . . . . .                                    | \$2,850.10          |
| Wills, Vivian Rose . . . . .  | \$3,481.52          |
| Wills, Vivian Rose . . . . .  | \$5,600.89          |
| <b>TOTAL 2018 . . . . .</b>   | <b>\$ 50,527.41</b> |
| <b>TOTAL Unredeemed Tax Liens . . . . .</b>                         | <b>\$ 85,426.80</b> |

---

**TOTAL Uncollected and Unredeemed . . . . . \$ 282,225.00**

---

---



---

# Independent Auditor's Report for 2018

---

MELANSON HEATH  
ACCOUNTANTS • AUDITORS

August 7, 2019

Board of Selectmen  
Town of Temple  
P.O. Box 191  
Temple, New Hampshire 03084

102 Perimeter Road  
Nashua, NH 03063  
(603)882-1111  
melansonheath.com

Additional Offices:  
Andover, MA  
Greenfield, MA  
Manchester, NH  
Ellsworth, ME

Dear Board of Selectmen:

During the course of our 2018 audit we identified certain areas where improvements and/or efficiencies could be made that were not included in a formal management letter. The following summarizes these issues very briefly:

- Disbursement testing results showed 4 out of 25 selected invoices not having signed documentation of approval. We recommend all invoices be signed by a knowledgeable individual.
- The recreation special revenue fund bank account reconciliation did not include a list of outstanding checks. We recommend that a list of issued, cleared, and outstanding checks be maintained for the recreation checking account.
- Payroll testing results showed 3 out of 25 employees not having approved rate agreements for the pay periods selected. We recommend that an approved rate agreement be retained in each employee's personnel file.
- Payroll testing results showed 3 out of 25 employees timesheets did not include documented approvals. We recommend that all time sheets include documented approval by an individual of higher authority than the time sheet being reviewed.
- Final adjusted budget was not updated in the general ledger system. We recommend that the final budget be updated in the system to allow for budget versus actual reports to be generated.
- Formal policies and procedures have not been adopted for procurement. We recommend that a Town-wide policy be implemented to provide guidance over procurement.
- Accounts payable balance at year-end was in a debit position. We recommend that this account be reconciled on a regular basis to ensure accuracy.

We encourage the Town implement these recommendations in order to improve controls and efficiencies. I will be available to discuss these with you in more detail at your convenience.

Sincerely,

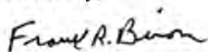

Frank R. Biron, CPA  
Principal

---

---

# Trust Funds

---

---

Town of Temple trust fund year end balances and activities, for year ending December 31, 2019.

| Bank Account                                 | Balance       |
|--|---------------|
| New Hampshire Public Deposit Investment Pool | \$ 230,659.46 |
| People's United Certificate of Deposit       | \$ 64,929.27  |
| People's United Checking Account.            | \$ 3,465.73   |
| <hr/>  |               |
| Total: \$ 299,054.46                         |               |

Footnotes for the chart on following page:

- (1) Scholarship Donation, in Memory of Donna Quinn
- (2) Scholarship for C Clark



Rose Lowry

| Fund Name                    | Initial Principal   | Initial Interest   | Initial Total       | Added Funds        | Earned Interest   | Payments Made     | Final Principal     | Final Interest     | Final Total         |
|------------------------------|---------------------|--------------------|---------------------|--------------------|-------------------|-------------------|---------------------|--------------------|---------------------|
| Bragg                        | \$3,500.00          | \$5,484.78         | \$8,984.78          |                    | \$172.78          | \$1,100.00        | \$3,500.00          | \$4,557.56         | \$8,057.56          |
| Buswell                      | \$2,900.00          | \$18,170.64        | \$21,070.64         |                    | \$457.13          | \$469.42          | \$2,900.00          | \$18,158.35        | \$21,058.35         |
| Cemetery Care                | \$11,250.00         | \$851.44           | \$12,101.44         |                    | \$262.53          | \$269.59          | \$11,250.00         | \$844.38           | \$12,094.38         |
| Cemetery Lots                | \$16,335.00         | \$9,238.71         | \$25,573.71         |                    | \$553.41          | \$2,569.79        | \$16,335.00         | \$7,222.33         | \$23,557.33         |
| Common                       | \$2,000.00          | \$980.78           | \$2,980.78          |                    | \$64.69           | \$66.43           | \$2,000.00          | \$979.04           | \$2,979.04          |
| Scholarship                  | \$68,338.05         | \$2,908.93         | \$71,246.98         | (1) \$800.00       | \$482.35          | (2) \$100.00      | \$69,138.05         | \$3,291.28         | \$72,429.33         |
| Wheeler Memorial             | \$290.48            | -\$1.11            | \$289.37            |                    | \$6.28            |                   | \$290.48            | \$5.17             | \$295.65            |
| Hayward-Davidson             | \$28,308.78         | \$7,460.38         | \$35,769.16         |                    | \$773.76          | \$230.00          | \$28,308.78         | \$8,004.14         | \$36,312.92         |
| Library                      | \$1,060.21          | \$673.52           | \$1,733.73          |                    | \$37.64           |                   | \$1,060.21          | \$711.16           | \$1,771.37          |
| Ruth Dequoy Memorial         | \$5,000.00          | \$7,921.62         | \$12,921.62         |                    | \$280.53          |                   | \$5,000.00          | \$8,202.15         | \$13,202.15         |
| HWY Veh/Equ Capital Reserve  | \$21,181.75         |                    | \$21,181.75         | \$10,000.00        | \$556.57          |                   | \$31,181.75         | \$556.57           | \$31,738.32         |
| Bridge Capital Reserve Fund  | \$14.44             |                    | \$14.44             |                    | \$0.32            |                   | \$14.44             | \$0.32             | \$14.76             |
| Asphalt/Paving Exp. Fund     | \$15,414.09         |                    | \$15,414.09         |                    | \$334.65          |                   | \$15,414.09         | \$334.65           | \$15,748.74         |
| Hwy Vehicle Maint/Repair     | \$7,645.55          |                    | \$7,645.55          | \$15,000.00        | \$311.01          |                   | \$22,645.55         | \$311.01           | \$22,956.56         |
| Fire Dept. Veh. Maint/Repair | \$3,347.75          |                    | \$3,347.75          | \$4,000.00         | \$111.34          |                   | \$7,347.75          | \$111.34           | \$7,459.09          |
| Town Bld. Maint/Repair       | \$1,212.77          |                    | \$1,212.77          |                    | \$26.35           |                   | \$1,212.77          | \$26.35            | \$1,239.12          |
| Village Green Committee      | \$5,276.41          |                    | \$5,276.41          | \$2,159.00         | \$39.76           | \$2,276.22        | \$7,435.41          | -\$2,236.46        | \$5,198.95          |
| Culvert & Bridge Maintenance | \$22,453.39         |                    | \$22,453.39         |                    | \$487.45          |                   | \$22,453.39         | \$487.45           | \$22,940.84         |
| <b>Totals:</b>               | <b>\$215,528.67</b> | <b>\$53,689.69</b> | <b>\$269,218.36</b> | <b>\$31,959.00</b> | <b>\$4,958.55</b> | <b>\$7,081.45</b> | <b>\$247,487.67</b> | <b>\$51,566.79</b> | <b>\$299,054.46</b> |

---

---

# Highway Department

---

---

2019 was a year of change for the Highway Department. Tim Fiske retired in July after serving the town as Road Agent for over 30 years. Anyone who stays on the job for that amount of time certainly deserves our respect and appreciation.

After working for the department for a few months it was my good fortune to be appointed Road Agent, which helped make for a smooth transition. Long-time employee Steve Harling continues to be an asset to the department in many ways.

Finding a qualified replacement for the open position has proven difficult, and this is due to several factors. After talking to various State and town sheds in the area it is clear these type of jobs continue to go unfilled due to an 'aging out' of people willing to do this kind of work. Experienced employees are at a premium right now. Also, obtaining a CDL license has become more difficult and expensive. And of course the weather is a huge factor in what we do. The winters are especially tricky as we deal with less actual snowfall and more storms that bring rain, sleet, and ice. Hopefully by the time you read this a third person has been welcomed on board.

This year the town agreed to a lease-purchase agreement for a new 420 Caterpillar backhoe, which should serve the town well for many years to come.

Prices for asphalt, sand, salt, and other materials continue to increase, and there is a new 10-year paving plan to help smooth out costs for maintaining our town roads.

We are gearing up to do major improvements to West Road, which would be done in two phases. The first year will involve culvert work to improve drainage, and the following year the road will be resurfaced.

Respectfully submitted,

Kent Perry, *Road Agent*



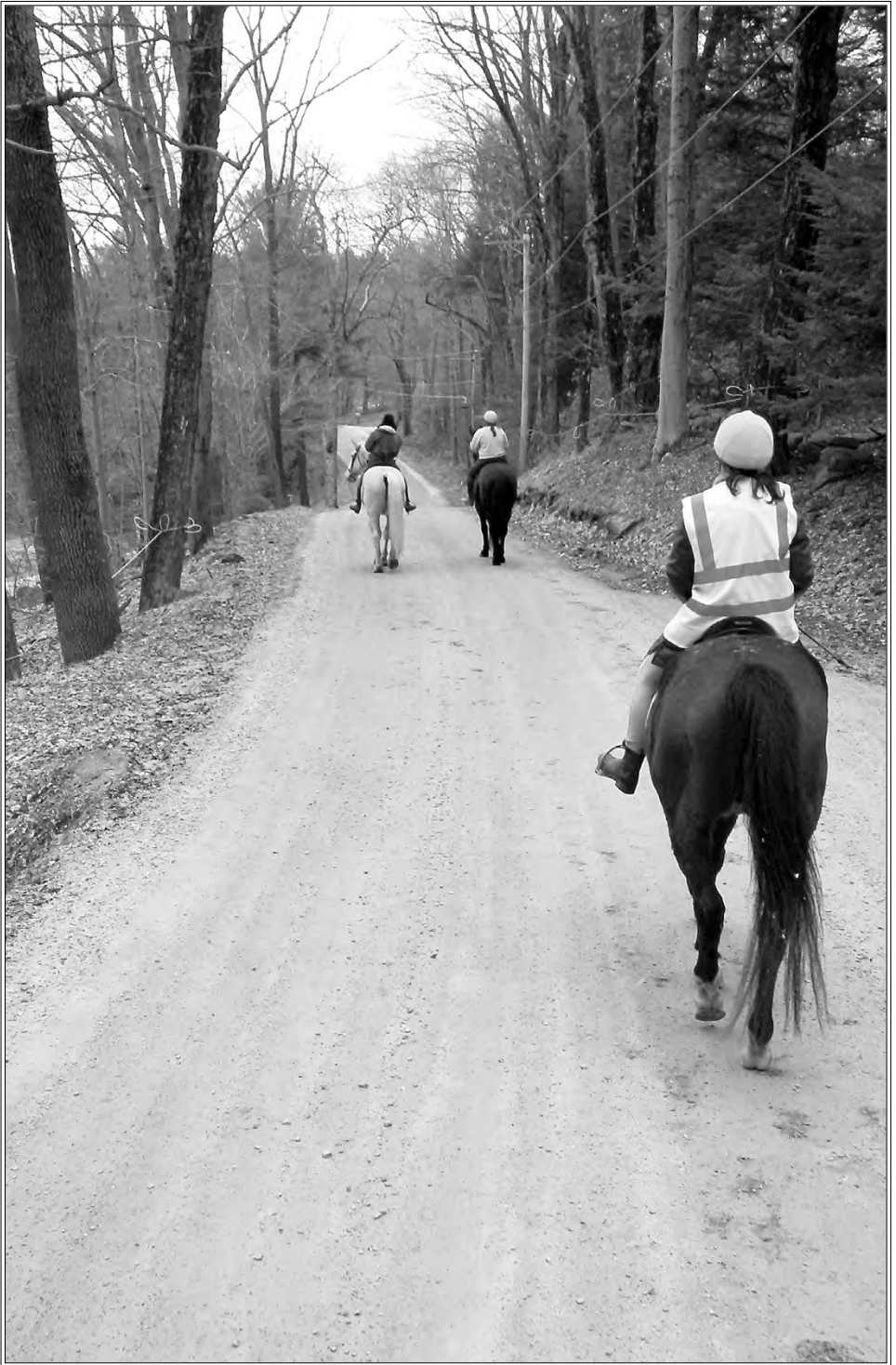

Lilliane LeBel

# Highway & Cemetery Budgets

| Highway Dept Budget           | Budgeted<br>2019  | Expenditures<br>2019 | Proposed<br>2020  |
|-------------------------------|-------------------|----------------------|-------------------|
| Labor                         | \$ 144,130        | \$ 128,405           | \$ 143,620        |
| Overtime                      | 16,500            | 13,784               | 20,000            |
| Social Security               | 9,959             | 9,294                | 10,145            |
| Medicare                      | 2,329             | 2,216                | 2,373             |
| Telephone & Pager             | 2,500             | 2,852                | 2,500             |
| Electricity                   | 600               | 482                  | 600               |
| Propane                       | 700               | 349                  | 700               |
| Vehicle Maint & Repairs       | 15,000            | 23,089               | 15,000            |
| Tires                         |                   |                      | 1,500             |
| Subcontractors – Rental Equip | 6,000             | 2,948                | 6,000             |
| Subcontractors – Snow         | 10,000            | 6,660                | 10,000            |
| Dues & Subscriptions          | 600               | 761                  | 600               |
| Training & Seminars           | 200               | 120                  | 200               |
| Supplies                      | 8,000             | 6,959                | 7,000             |
| Office Supplies               | 50                | 344                  | 50                |
| Postage                       | 250               | 88                   | 250               |
| Asphalt & Paving              | 140,000           | 143,663              | 2,000             |
| Facilities Repairs            | 2,000             | 1,628                | 2,000             |
| SN Winter salt                | 16,000            | 19,121               | 16,000            |
| Sand                          | 50,000            | 44,385               | 20,000            |
| Gravel                        |                   | –                    | 20,000            |
| Signs                         | 600               | 250                  | 600               |
| Culvet Pipe                   | 2,500             | 1,971                | 8,000             |
| <b>TOTAL</b>                  | <b>\$ 427,918</b> | <b>\$ 409,369</b>    | <b>\$ 289,138</b> |

| Cemetery Budget     | Budgeted<br>2019 | Expenditures<br>2019 | Proposed<br>2020 |
|---------------------|------------------|----------------------|------------------|
| Maintenance Labor   | \$ 3,299         | \$ 3,247             | \$ 3,300         |
| Social Security     | 205              | 210                  | 205              |
| Medicare            | 48               | 42                   | 48               |
| Burial Support      |                  |                      | 2,500            |
| Maintenance - Hired | 1                |                      | 1                |
| Repairs & Supplies  | 4,500            | 2,134                | 1,000            |
| <b>TOTAL</b>        | <b>\$ 8,053</b>  | <b>\$ 5,633</b>      | <b>\$ 7,054</b>  |



---

---

# Cemetery

---

---

An icy winter damaged many trees and bushes this year, plus deer did their usual browsing. We trimmed back some of the shrubs to give them a chance to recuperate but had to remove a few that seemed beyond any chance of recovery. On a positive note, we seem to be winning the battle to control grubs and limit their damage to the grass.

Kai Nalenz of Gravestone Services came in again to repair several of the old headstones.

The area designated for 'green burials' continues to be filled in as well as the standard portions that will eventually extend East Cemetery. The stone wall across the front of the filled area was built up.

Several large and ancient ash trees that threatened the old stones in North Cemetery were taken down.

Respectfully submitted,

Kent Perry, Cemetery Supervisor



Lilliane LeBel

---

---

# Temple-Greenville Police Department

---

---

In 2018 the greatest issue facing the Police Department was manpower. This has continued throughout 2019. In years past it was hard to retain officers primarily due to wages. The Joint Police Board and I have worked hard to fix this issue. We have reviewed various police wage studies from around the state and have even conducted our own. In the event that the towns pass the 2020 budget, this issue will be resolved for the time being.

The more difficult problem is finding good candidates. There are several reasons for this: the good economy, basic hiring standards, the job isn't desirable, and the abundance of police positions available throughout the state. The Temple-Greenville Police Department has always had high standards for hiring an officer. This is reflected in the fact that four of our former officers have become Police Chiefs.

The 2019 crime statistics for both towns show that the majority of crimes committed has stayed roughly the same as 2018. The good news is reportable accidents declined by almost 50%.

Through the years I try to thank someone or a group of people for their help and/or support of the department. This year I thank the men and women of the NH State Highway Department of Transportation in Temple and Greenville for their dedication in maintaining our roads in all types of conditions.

Respectfully Submitted,

James H. McTague, *Chief of Police*

| Calculation of Temple's Share of Police Budget |                   |
|--|-------------------|
| Total Budgeted 2019                            | \$ 644,242        |
| Expenditures 2019                              | 604,745           |
| 2019 Surplus                                   | 39,497            |
| Less: Encumbrance for New Furnace              | 678,703           |
| <b>Amount available to reduce 2020 Budget</b>  | <b>22,497</b>     |
| Proposed 2020 Budget                           | 678,703           |
| Less: Available Reduction                      | - 22,497          |
| Net Proposed 2020 Budget                       | 656,206           |
| <b>Greenville Share (61%)</b>                  | <b>\$ 400,286</b> |
| <b>Temple Share (39%)</b>                      | <b>\$ 255,920</b> |

# Police Department Budget

|                               | Budgetd. 2019     | Expend. 2019      | Proposed 2020     |
|-------------------------------|-------------------|-------------------|-------------------|
| Part Time & Admin Wages       | \$ 96,381         | \$ 75,496         | \$ 96,381         |
| Full Time Wages               | 243,244           | 232,533           | 270,680           |
| Overtime & Holiday Wages      | 22,319            | 34,146            | 22,319            |
| Janitorial Wages              | 3,160             | 3,130             | 3,160             |
| Health Insurance              | 90,271            | 86,685            | 91,698            |
| Dental Insurance              | 2,058             | 1,972             | 2,139             |
| Life, LTD STD Insurance       | 2,434             | 2,452             | 2,595             |
| Social Security               | 6,172             | 4,799             | 6,481             |
| Medicare                      | 5,287             | 4,968             | 5,552             |
| NH Retirement                 | 76,691            | 70,278            | 80,526            |
| Unemployment Insurance        | 287               | 287               | 220               |
| Workers' Comp Insurance       | 7,108             | 7,108             | 6,998             |
| Uniforms                      | 2,500             | 1,306             | 3,000             |
| Telephone                     | 2,850             | 2,760             | 2,850             |
| Electricity                   | 2,500             | 2,224             | 2,500             |
| Water                         | 200               | 130               | 200               |
| Sewer                         | 300               | 400               | 300               |
| Building Maintenance          | 2,500             | 1,054             | 2,500             |
| Vehicle Maintenance           | 5,000             | 7,909             | 5,000             |
| Vehicle Insurance             | 2,089             | 2,089             | 2,170             |
| Property and Liability Insur. | 12,805            | 12,805            | 13,310            |
| Dues & Subscriptions          | 200               | 150               | 200               |
| Heating Oil                   | 2,765             | 890               | 2,703             |
| Cruiser Fuel                  | 9,000             | 9,289             | 9,000             |
| Office Supplies               | 1,000             | 1,791             | 1,000             |
| Postage                       | 225               | 200               | 225               |
| Janitorial Supplies           | 425               | 626               | 525               |
| Books & Periodicals           | 150               | —                 | 150               |
| Departmental Supplies         | 600               | 495               | 600               |
| Equipment                     | 1,500             | 189               | 1,500             |
| Equipment Repairs             | 1,050             | 1,274             | 1,050             |
| Safety Equipment Replacmnt    | 3,500             | 950               | 3,500             |
| Training                      | 2,500             | 1,975             | 2,500             |
| Prosecution                   | 8,500             | 7,458             | 8,500             |
| Dispatch                      | 26,171            | 24,925            | 26,171            |
| Community Relations           | 500               | —                 | 500               |
| <b>TOTALS</b>                 | <b>\$ 644,242</b> | <b>\$ 604,745</b> | <b>\$ 678,703</b> |

# Police Department

| Temple-Greenville Police Department Statistics | 2019 | 2018 | 2017 |
|--|------|------|------|
| 911 Hangups                                    | 6    | 3    | 8    |
| Alarms   | 19   | 26   | 30   |
| Ambulance Assistance                           | 55   | 80   | 87   |
| Animal Calls                                   | 37   | 23   | 27   |
| Arrests  | 54   | 51   | 48   |
| Assault  | 10   | 14   | 2    |
| Assault - Sexual                               | 4    | 6    | 5    |
| Attempted Suicide                              | 1    | 2    | 4    |
| Burglary                                       | 2    | 1    | 5    |
| Child/ Elder Neglect                           | 0    | 1    | 3    |
| Civil Issue, incl standbys                     | 51   | 29   | 24   |
| Criminal Mischief                              | 19   | 10   | 4    |
| Criminal Threatening                           | 4    | 8    | 15   |
| Criminal Trespass                              | 11   | 11   | 5    |
| Deaths   | 2    |      | 8    |
| Disorderly Conduct                             | 9    | 10   | 4    |
| Domestic Dispute                               | 46   | 49   | 45   |
| Drugs  | 5    | 4    | 16   |
| Drunk & Disorderly                             | 3    | 1    | 11   |
| DWI  | 3    | 4    | 0    |
| Fire Department Assist                         | 14   | 15   | 20   |
| Forgery, Fraud, Counterfeiting                 | 12   | 15   | 22   |
| Harrassment                                    | 9    | 5    | 7    |
| Juvenile Issues                                | 6    | 17   | 14   |
| Juvenile Runaways                              | 3    | 0    | 3    |
| Missing Persons                                | 6    | 0    | 2    |
| MV Aband., Dis., Repo'd, Lockout               | 5    | 12   | 7    |
| MV Accidents                                   | 43   | 84   | 85   |
| MV Complaints                                  | 26   | 42   | 15   |
| Motor Vehicle Stops                            | 263  | 247  | 292  |

# Police Department

| Temple-Greenville Police Department Statistics, <i>continued</i> | 2019 | 2018 | 2017 |
|--|------|------|------|
| MV Parking   | 1    | 4    | 2    |
| MV VIN Verifications   | 10   | 22   | 13   |
| Noise Disturbance  | 13   | 34   | 28   |
| OHRV Issues  | 4    | 8    | 2    |
| Open Container Violations  | 0    | 0    | 2    |
| Operating After Suspension                                       | 6    | 4    | 6    |
| Property Check Requests  | 6    | 8    | 4    |
| Property Lost, Found, Returned                                   | 24   | 13   | 20   |
| Reckless Driving   | 6    | 9    | 0    |
| Road Hazards   | 7    | 9    | 13   |
| Service of Paperwork   | 43   | 52   | 33   |
| Sex Offender Registrations                                       | 13   | 7    | 9    |
| Shoplifting  | 1    | 1    | 2    |
| Suspicious Person/Vehicle/incident                               | 43   | 39   | 19   |
| Theft  | 17   | 32   | 19   |
| Warrants   | 16   | 9    | 10   |
| Welfare Checks   | 36   | 40   | 31   |



Pete Von Sneidern

---

---

# Town of Wilton Ambulance Service

---

---

In 1974, the Wilton, Lyndeborough Volunteer Ambulance and Rescue Association began to serve the community with ambulance staff. In the forty-four years since, the department has undergone many changes that have led to its present composition. We are a 24 hour a day 7 day a week advanced life support (Paramedic) level service that provides service to four communities. We have a very dedicated staff of over 35 people who help make up the department. From volunteer drivers and apprentices to the EMT's and Paramedic's. Our primary ambulance is staffed twenty four hours a day with a combination of paid and on call staff, As our department moves into the future we work diligently to treat all the people we serve with the highest prehospital care delivered by and excellent trained and dedicated staff. We continually keep abreast of the most up to date emergency medical techniques, education and training standards.

I would like to take this time to thank our citizens for their continued support.

Thank you.

Steve Desrosiers , NRP, *Chief*,  
Wilton Ambulance & EMS Service

| Scene/Incident City | # of Responses | % of Responses |
|---------------------|----------------|----------------|
| Wilton              | 343            | 49.14%         |
| Greenfield          | 140            | 20.06%         |
| Lyndeborough        | 101            | 14.47%         |
| Temple              | 72             | 10.32%         |
| Milford             | 30             | 4.30%          |
| Greenville          | 7              | 1.00%          |
| New Ipswich         | 3              | 0.43%          |
| Peterborough        | 2              | 0.29%          |
| <b>Total</b>        | <b>698</b>     |                |





Mountain Lane Farm

---

---

# Volunteer Fire/Rescue Department

---

---

2019 Where did it go? Temple Volunteer Fire Department responded to 101 calls for the year. We have been averaging about 100-110 calls a year. We provided Mutual Aid to other towns 11 times this year. We had a slight increase in medical calls this year in town.

This year we had 3 new members join us. Olivia Trempe, Murray Collette and Summer Northrup. Welcome aboard!

This year I put in for assistance through the State Forestry FEPP program and was awarded an 2006 American LaFrance Engine. This Engine did not cost the town any money and any maintenance or repairs are being done through the FD budget. This will allow us to come up with a plan on what to do with our current Engine which is almost 25 years old. This was a big score for the town and FD.

I am currently working on another assistance program to help with a different forestry truck. Fingers crossed.

The number of structure fires in the fire service has declined, which is great. In 2019 I brought in a training company called New England Fire Training, who has created their own props to help train and stay well prepared in structure fire knowledge. This year we completed a confidence maze, Search and Rescue, Hose advancement and FF down scenarios. Would like to give a big Thank you, to Chris Grover for working with us and we look forward to continuing our partnership in 2020. Anyone interested can check out the maze at <https://newenglandfiretraining.com/>

As Chief I look forward to working with all the members of the department and the Officers in 2020 as we continue to improve our department.

TVFD is always looking for volunteers to come join us. As a volunteer department we are looking for assistance in any capacity that an individual is able to give. Such positions include: Firefighters, Fire Scene Support Personnel, Drivers/Operators, Incident Support Personnel, First Responder EMT's, Administrative and Maintenance personnel. Training is not necessary. We provide the equipment and the necessary training as well as all the support that you need to become a safe member of the department. It is our ultimate goal to have every member return to their family after each call. TVFD accepts and encourages individuals from age 14 on up to join. Please contact a current member or email Chief Clark at [TVFDc1@gmail.com](mailto:TVFDc1@gmail.com) or (603) 801-8607.

In closing I would like to thank all my Officers and members for a job well done this year. I would like to say congratulations to Tim Pervere for receiving firefighter of the year in 2019..

Respectfully submitted,  
George Clark, *Fire Chief*

| Call Summary           | 2019 | 2018 | 2017 | 2016 | 2015 |
|------------------------|------|------|------|------|------|
| Structure Fire/Temple  | 0    | 2    | 0    | 1    | 0    |
| Motor Vehicle Accident | 9    | 9    | 10   | 17   | 12   |
| Motor Vehicle Fire     | 0    | 2    | 1    | 1    | 0    |
| Smoke Investigation    | 5    | 0    | 7    | 3    | 1    |
| Brush Fire             | 0    | 4    | 2    | 4    | 1    |
| Chimney Fire           | 2    | 0    | 0    | 0    | 2    |
| Misc/Temple            | 7    | 10   | 10   | 11   | 10   |
| Co2 Investigation      | 0    | 2    | 2    | 1    | 2    |
| Wires Down             | 5    | 3    | 4    | 3    | 2    |
| Automatic Fire Alarm   | 4    | 7    | 15   | 13   | 17   |
| Mutual Aid Giving      | 11   | 5    | 8    | 17   | 13   |
| Total Fire Calls       | 43   | 44   | 59   | 71   | 60   |

| Rescue Squad Summary    | 2019 | 2018 | 2017 | 2016 | 2015 |
|-------------------------|------|------|------|------|------|
| Medical                 | 58   | 51   | 50   | 47   | 50   |
| Medical (Horse Related) | —    | —    | 3    | 3    | 2    |
| Total Rescue            | 58   | 51   | 53   | 50   | 52   |



Rose Lowry

---

---

# Volunteer Fire Department Roster

---

---

| TVFD Roster:   |                |
|----------------|----------------|
| George Clark   | Fire Chief     |
| Ken Caisse*    | Deputy Chief   |
| Will Wildes    | Fire Captain   |
| Luke Peterson* | Rescue Captain |
| Mike Connolly  | 1st Lieutenant |
| Cody Charron   | 2nd Lieutenant |
| Jay Contois    | 3rd Lieutenant |
| Olivia Holmes  | Chaplain       |

| Fire Fighters & EMT: |                |                 |
|----------------------|----------------|-----------------|
| Murray Collette      | Devin Harling  | Summer Northrup |
| Steve Concordia*     | Jefrey Hipp*   | Tim Pervere*    |
| Pat Connolly         | Art Kelley     | Robbie Peterson |
| Eric Fischer*        | Bill McDonnell | Olivia Trempe*  |
| Debbie Harling       | Jake McTague   | Bill Walker     |

| Fire Department Auxiliary |                 |                |
|---------------------------|-----------------|----------------|
| Mary Amsden               | Sherry Fiske    | Bill Wildes    |
| Nicole Concordia          | Barbara Harling | Cedric Wildes  |
| Cindi Connolly            | Olivia Holmes   | Roland Wildes  |
| Jill Connolly             | Shannon Kelley  | Sandra Wildes  |
| Lynda Connolly            | Kathy Koster    | Shirley Wildes |
| Peggy Cournoyer           |                 | Sydney Wildes  |

\* Rescue Squad/EMT

# Volunteer Fire Department Budget

| Fire Dept Budget             | Budgeted<br>2019 | Expenditures<br>2019 | Proposed<br>2020 |
|------------------------------|------------------|----------------------|------------------|
| Drill Allowance              | \$ 7,500         | \$ 6,000             | \$ 7,500         |
| Drill Allowance SS           | 465              | 364                  | 465              |
| Drill Allowance Medicare     | 109              | 85                   | 109              |
| Health and Safety            | 1,200            | 3,501                | 1,200            |
| Dues & Subscriptions         | 2,652            | 2,125                | 2,100            |
| Fire Supplies (Firefighting) | 5,500            | 5,389                | 5,500            |
| Equipment (On Truck)         | 2,750            | 701                  | 2,750            |
| Rescue Squad Expenses        | 2,800            | 1,977                | 2,800            |
| Equipment (In Station)       | 5,000            | 4,641                | 5,000            |
| Training                     | 3,500            | 2,810                | 3,000            |
| Equip. Maintenance & Repair  | 8,500            | 9,836                | 8,500            |
| Dispatch                     | 18,246           | 18,246               | 18,793           |
| <b>TOTAL</b>                 | <b>\$ 58,222</b> | <b>\$ 55,675</b>     | <b>\$ 57,717</b> |



Peg Viglione

---

---

# Temple Town Forester

---

---

For the tax year April 1, 2018 through March 31, 2019, the Town received two Reports of Wood or Timber Cut. Yield taxes assessed for these harvesting operations totaled \$2266.43. As of December 28, 2019, three Intents to Cut have been filed with the Town for the current tax year. There was a significant decrease in the amount of timber harvests conducted in Town last year as compared to the prior year. Good quality white pine and hardwood however, continue to be in demand. Hardwood stumpage prices, especially for red oak, have remained fairly consistent over the past couple of years and still remain strong. The veneer market still seems to be the driving force behind demand and prices. The markets for pine, hemlock, & hardwood pulp have greatly improved compared to last year. Whole-tree chips are moving but prices still remain low. As a result landowners should not expect to receive the type of income we were getting several years ago for tops and low-grade that is chipped this year.

The State RSA specifies that any person owning land upon which wood or timber is cut, either for sale or for services rendered, must first file an Intent to Cut form with the Town Selectmen or assessing officials. The exception to this is a person cutting up to 10,000 board feet of logs or up to 20 cords of fuel wood for either their own use or for a land conversion. Under these exceptions an individual does not have to file an Intent to Cut form. The tax year runs from April 1st to March 31st.

The RSA also states that within 60 days of completion of the operation or by May 15th, a Report of Wood or Timber Cut must be filed with the Town specifying the exact volume cut by species. The Town will levy a 10 percent yield tax based on the stumpage value of the material cut. This value is not based on the actual price paid for the forest products but on average values provided by the State. If the job is not completed by March 31st or did not take place, a Report of Cut must still be filed by May 15th. At that time a new Intent to Cut should be filed to renew the permit. If the job is not completed by March 31st but will be completed by June 30th, a 90-day extension may be granted without having to renew the permit. To do this the Selectmen must be notified in writing by the Owner, prior to May 15th. Finally, during a harvesting operation, if the volumes to be harvested are going to exceed the estimated volumes on the original Intent to Cut, a supplemental Intent should be filed immediately showing the additional estimated volumes.



Landowners considering a timber harvest should be aware that there are State harvesting regulations that must be followed. If you have any questions regarding this or the permitting process, you can contact me through the Selectmen's Office.

Respectfully Submitted,

Allan Oxman, *Licensed Forester #67*



Rose Lowry

---

# Forest Fire Warden & State Forest Ranger

---

This past year we were fortunate enough to have favorable weather conditions in the spring and summer which limited the amount of wildfire activity throughout the state. Your local fire departments and the Division of Forests & Lands worked throughout the year to protect homes and the forests. The statewide system of 16 fire lookout towers continues to operate on high fire danger days. The towers' fire detection efforts were supplemented by the NH Civil Air Patrol when the fire danger was especially high.

Many homes in New Hampshire are located in the wildland urban interface, which is the area where homes and flammable wildland fuels intermix. Every year New Hampshire sees fires which threaten to destroy structures, a constant reminder that wildfires burn more than just trees. Homeowners should take measures to prevent a wildfire from spreading to their home. Precautions include keeping your roof and gutters clear of leaves and pine needles, and maintaining adequate green space around your home free of flammable materials. Additional information and homeowner recommendations are available at [www.firewise.org](http://www.firewise.org). Please help Smokey Bear, your local fire department, and the state's Forest Rangers by being fire wise and fire safe!

The Forest Protection Bureau and local fire departments were very busy this year celebrating Smokey Bear's 75th year preventing wildfires. Many events were held at local libraries, in fact, this program was so successful we will be offering it again in 2020. We were fortunate enough to partner with the Northeast Forest Fire Protection Compact and bring the Smokey Hot Air Balloon to Franconia Notch in August. The weather was fantastic and hundreds of people got the chance to ride in the balloon! Smokey's message has always been about personal responsibility – remember his ABC's: Always **B**e **C**areful with fire. If you start a fire, put it out when you are done. **Remember, Only You Can Prevent Wildfires!**

As we prepare for the 2020 fire season, please remember to contact your local Forest Fire Warden or Fire Department to determine if a fire permit is required before doing ANY outside burning. Under State law (RSA 227-L:17) a fire permit is required for all outside burning, unless the ground is completely covered with snow. Fire permits are also available online in most towns and may be obtained by visiting [www.NHfirepermit.com](http://www.NHfirepermit.com). The burning of household waste is prohibited by the Air Resources Division of the Department of Environmental Services (DES). You are encouraged to contact the local fire department or DES at 603-271-3503 or [www.des.nh.gov](http://www.des.nh.gov) for more information. Safe open burning requires your diligence and responsibility. Thank you for helping us to protect New Hampshire's forest resources. For more information please contact the Division of Forests & Lands at (603) 271-2214, or online at [www.nhdf.org](http://www.nhdf.org).



# Wildland Fire Statistics

All fires reported as of December, 2019

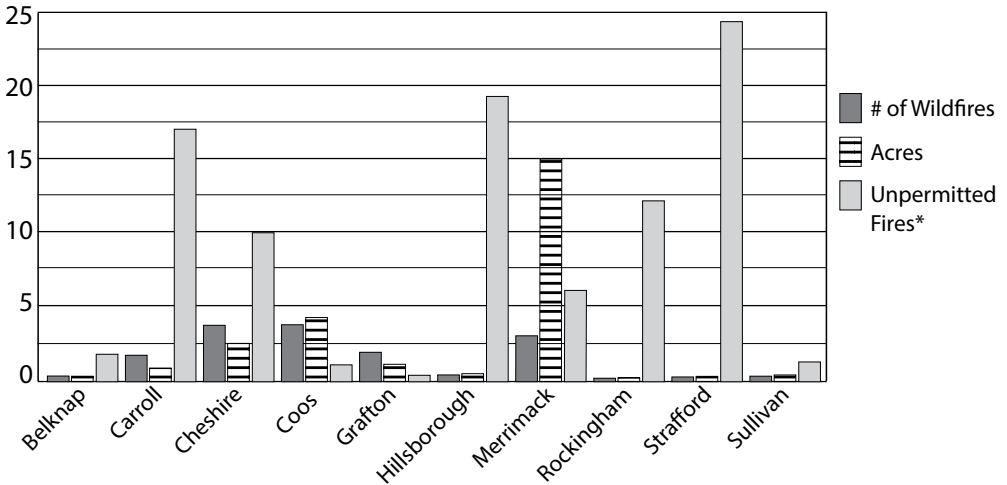

\* Unpermitted fires which escape control are considered Wildfires.

| Causes of Fires Reported                                |   |
|---|---|
| Arson   | 4 |
| Debris  | 3 |
| Campfire  | 1 |
| Children  | 0 |
| Smoking   | 1 |
| Railroad  | 1 |
| Equipment   | 1 |
| Lightning   | 1 |
| Misc.*  | 3 |
| (*Misc.: power lines, fireworks, electric fences, etc.) |   |

| Year-by-Year Fire Statistics |      |      |      |      |      |
|------------------------------|------|------|------|------|------|
|                              | 2019 | 2018 | 2017 | 2016 | 2015 |
| # of Fires                   | 15   | 53   | 65   | 351  | 143  |
| Acres                        | 23.5 | 46   | 134  | 1090 | 665  |
| Unpermitted Fires            | 92   | 91   | 100  | 159  | 180  |

Remember,  
Only YOU Can Prevent Wildfires!

---

---

# Animal Control

---

---

2019 has come to a close. The statistics for 2019 are below. Wild animal complaints are still higher than in years previous to 2017. A word of advice, if you see a wild animal acting strange please call Animal Control. Do not attempt to approach it yourself.

The lost and missing category includes both dogs and cats. Some have been found and returned to their owners, others have not been found. The Humane Society has reported that rabies is higher in cats than in other years. Please, if you are going to let your cats roam make sure they have been vaccinated for rabies, distemper, and any other diseases that your Vet recommends. The best advice is to keep your cats indoors.

Dog Owners please remember that all dogs over the age of 4 months old must be licensed by April 30th of each year, RSA 466:1. The dog tag should be placed on a collar that is around the dogs neck. Not only will this help me return your pet if it gets lost, but it is the State law.

|   |    |
|---|----|
| Lost and/or missing animals . . . . .     | 31 |
| Dog Complaints . . . . .                  | 29 |
| Dog Bites . . . . .                       | 6  |
| Animals taken to Humane Society . . . . . | 6  |
| Loose Horse Complaints . . . . .          | 5  |
| Other Barnyard Animals . . . . .          | 2  |
| Farm Inspections . . . . .                | 1  |
| Wild Animal Complaints . . . . .          | 13 |
| Animal Abuse Investigations . . . . .     | 2  |
| Animal Injury/Rescue Situations . . . . . | 19 |
| Court Cases . . . . .                     | 0  |

For Animal Control response please dial – 878-3474

Respectfully submitted,

Jennifer Rheaume, *Animal Control Officer*

---

# Zoning Board of Adjustment

---

The Zoning Board of Adjustment (ZBA) has responsibility under State statutes to consider:

- Variances to the Town's Zoning Ordinance
- Special Exceptions as permitted under the Town's Zoning Ordinance
- Appeals of administrative decisions made by Town Boards

The ZBA heard and considered one case in 2019 and continued to edit and finalize its Rules of Procedures and Application materials. Copies of all ZBA materials can be found on the Town website or obtained at the Town Office.

Sidney Thomas resigned from the Board and a new alternate member was appointed.

Members of the Board are Mary Beth Ayvazian (Chair), John Kieley (Vice Chair), Deb Deleso, Bill Ezell (Alternate), Honey Hastings (Alternate), Greg Robidoux and Gail Cromwell (new member).

Respectfully submitted,

Mary Beth Ayvazian, *Chair*

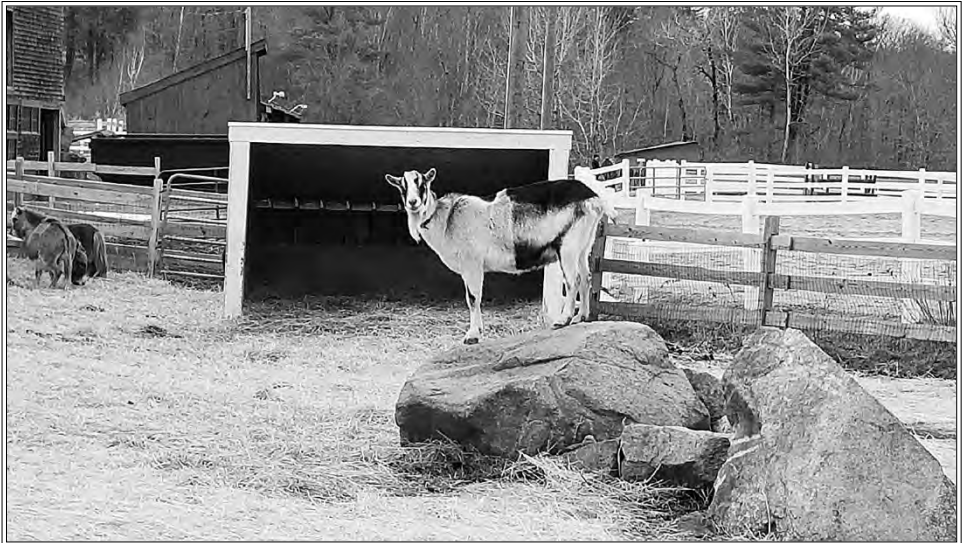

Dave Repak

---

---

# Planning Board

---

---

After the March elections, the Board welcomed back Brian Kullgren, and newly elected member Nicole Concordia. The following officers were voted in to serve for the year: Chair – Allan Pickman; Vice Chair – Bruce Kullgren; and Secretary – Tedd Petro.

During the year we approved two minor subdivisions and two lot line adjustments:

| Approved Requests to the Planning Board |  |                    |                     |
|---|--|--------------------|---------------------|
| Date apprvd                             | Applicant                                | Map/Lot            | Type                |
| 4/17/19                                 | Whitcomb Family Rev. Trust               | 8A-12 and 8A-12-1  | minor subdivision   |
| 5/01/19                                 | Vincent Mamone & Shane O'Malley          | 5A-53 and 5A-53-14 | lot line adjustment |
| 5/01/19                                 | Alfred Copertino, Jr. ... Trust          | 2A-20 and 2A-20-1  | minor subdivision   |
| 8/20/19                                 | Whitcomb Family Rev. Trust & James Quinn | 8A-3 and 8A-4      | lot line adjustment |

In January we adopted three revised chapters to the Master Plan: “Population and Housing Analysis”, “Economic Development Analysis”, and “Transportation”. The Southwest Regional Planning Commission assisted us with much of the revision work.

Much of our attention this year has been focused on the issue of affordable housing. The number of students at the elementary school is less than half of what it was twenty five years ago, largely because young families cannot afford to buy or rent housing in town. There have been frequent discussions at the Conval School Board about reducing district costs by closing the Temple Elementary School and other small schools. The school is one of the things that makes Temple the wonderful community that it is.

Affordable housing is a measurement of the total cost of housing (whether it is rent, or mortgage payments, property taxes, utilities, insurance and heat) compared to income. The Board held two public forums on the subject, which have been well attended. Many comments were made about preserving the towns rural character.



The board is proposing three changes to the Zoning Ordinance that we feel will make more affordable housing more available to young families as well as our aging population which no longer needs large houses and extensive landscaping, while at the same time help preserve open space and rural appearance.

The first change would be to allow duplexes, as long as they were built on a standard size lot. This would allow a homeowner the chance for rental income, and costs would be reduced by the need for only one driveway, foundation, septic system and well. Setbacks would be increased, to minimize visual impacts and proximity to neighbors.

The second amendment would allow more units to be built in a Planned Residential Development if they were limited in size. The average house built in Temple in the last ten years or so is greater than 2,400 square feet in size. For every two houses of 1,600 square feet or less in a PRD, a third could be built of the same size. Again, increased buffers would minimize the visual impact, and more open space would be preserved than would occur in a conventional subdivision or the under the current PRD rules.

The third option would allow greater flexibility in creating accessory dwelling units.

The Board encourages you vote in favor of these changes on the ballot box on March 10th.

My thanks go to all the Board members for all their hard work and dedication during the past year, and to the many people who attended the forums and hearings. I would especially like to thank Betsy Perry who has retired from being the Board's clerk for decades, and former member Ted Sartell for his contributions to the Board.

Respectfully submitted,

Allan Pickman, *Chair*

---

---

# Conservation Commission

---

---

2019 was another successful year for the Temple Conservation Commission.

**New members and officers:** The Conservation Commission welcomes new commissioner and long time Temple resident Carol Mamczak. Carol has Land Stewardship training. Sean Radcliffe transferred secretarial duties to Cathy Joly. Lincoln Geiger handed the commission chair to Ult Mundane for several months but Scott Hecker is the current chair of the commission.

**Water testing project:** The Conservation Commission conducted its annual water testing and awareness event on April 10, 2019. The DES Lou Barinelli gave a presentation on water testing.

The Commission distributed water-testing kits at the presentation to interested attendees. Homeowners chose which tests they wanted to pay for since drilled wells and dug wells have different risks. Commission members collected the kits and delivered them to the Concord testing site. Homeowners received test results directly. Individual well results are private and not shared with the Conservation Commission or town officials.

Plans are underway to continue well water education and testing in 2020.

**Town Forest Trails:** The Conservation Commission began a project to improve the trail markers and trail quality for the trails in the Town Forest. The project is on going into 2020.

**Newsletter:** The Conservation Commission started work on a bi-annual newsletter. We expect the first edition of the newsletter to be available in the next few months.

**Goals and mission statement:** The Conservation Commission continued to develop goals and a mission statement to publicly clarify the Commission's responsibilities, activities, and processes.

**Holiday Fair:** The Conservation Commission again had a table at Temple's Holiday Fair. The Commission looks forward to continuing this practice.

**Private land conservation projects:** The Conservation Commission continues working with Temple citizens interested in having conservation easements on their land. The Commission will continue to assist landowners interested in conservation in 2020.

**Resource and environmental threats:** The commission continues to research and support the town concerning environmental threats ranging from invasive insects and species to wetland and aquifer contamination.

Respectfully submitted,  
Sean Radcliffe, *Secretary*

| Conservation Commission: Citizens Bank Checking Account: |              |              |           |
|--|--------------|--------------|-----------|
| Beginning Balance  |              |              | —         |
| Contributions  | \$ 21,256.99 |              |           |
| Withdrawals  |              | \$ 21,157.08 |           |
| Interest   | 0.14         |              |           |
| Checking Account End Balance                             |              |              | \$ 100.05 |

| Conservation Commission Public Deposit Investment Pool |              |        |               |
|--|--------------|--------|---------------|
| Description  | Credit       | Debit  | Total         |
| Beginning Balance                                      |              |        | \$ 104,178.46 |
| Contributions  | \$ 21,157.08 |        |               |
| Withdrawals  |              | —      |               |
| Interest   | 2,333.41     |        |               |
| Totals   | \$ 23,490.49 | \$ .00 | \$127,668.95  |

---

---

# Mansfield Public Library Report

---

---

It was a good year at your library!

Facts and Figures: **39 new patrons** were registered this year. Circulation was as follows: Total circulation directly from the library was **3,253** consisting of books, DVD, Magazines, Puzzles, Cake Pans, Audiobooks and the Video Recorder. E-book circulation was **535**, E-Magazines were **76** through our membership in the state consortium. **Total Circulation from all sources was 3,864.**

Patrons came to the library to do homework, use our Comcast internet connection to get work done and to print and fax documents.

Meetings: Temple Recreation Committee, Library Trustees and Village Green Committee.

The Summer Readers learned about space this year, as it was the anniversary of the Apollo 11 moon landing! We made a replica of the Gemini spacecraft, Learned about our planetary neighborhood and built a solar system on the back wall of the Children's Room.

Interlibrary Loans were a bit of a challenge this year because the NH Interlibrary loan system was down for replacement most of the year. The new system is ready now!

Our annual Library Pie Sale and firewood raffle raised **\$500** this year. Thank you, Pie Bakers! We used that money to help bring Odds Bodkin to the Town Hall for a family Christmas program in December. The show was great, as always!

As always, there are important people to thank as follows: Robin Downes, Elizabeth Crooker, long time assistant and our point person for the new interlibrary loan system, Cecile Renzi and Anne Foley, two ladies who help us out in a pinch! Also, Linda Bollinger our Solar System Construction Supervisor! Thank you to the Library Trustees For their good work in taking care of us.

Respectfully submitted,  
Kathy Fedorka, *Library Director*

---

---

# Wilton Recycling Center

---

---

It has been less than a year since the change in management at the recycling center has taken place and in that time a few changes have occurred. Some are visible and some are behind the scenes. Whatever the changes may be, at the forefront are the best interests of the towns, the residents, and employees.

When the Wilton Recycling Center first opened decades ago it made headlines far and near. We are striving to evolve back into that first rate status, which will take some time to achieve. A solid foundation for success includes providing a welcoming atmosphere, a clean and organized environment, clear signage, a diligent facility permit program along with an abundance of communication will be the beginning of a solid foundation for success.

We are eagerly looking forward to the future challenges and developments. With this in mind we welcome suggestions and comments that will help us provide a more valuable experience for you at the recycling center. We also would like to thank you in advance for your patience and understanding as changes occur in the upcoming year.

Thank you for your cooperation and commitment to recycling and supporting the recycling center.

Respectfully submitted,  
Carol B Burgess, *Manager*



Lisa Murray

---

---

# Renewable Energy Task Force

---

---

Temple's Renewable Energy Task Force has been meeting monthly to study and evaluate the most cost-effective and viable options for converting Temple's municipal energy usage to 100% renewable energy by 2030, as directed by Warrant Article 11 approved at Temple's 2018 Town Meeting.

## **Task Force actions:**

- We have collected the energy usage data from 2017 - present for our municipal sector to assess the demands for each building.
- We obtained a professional energy audit for Town Hall and the Annex, since neither building had been previously audited or retrofitted for its energy efficiency.
- We held separate meetings with the Director of Clean Energy Finance at the NH Community Development Finance Authority (CDFA) and the Director of Local Energy Solutions at Clean Energy NH to discuss the financial assistance options for various potential renewable energy solutions.
- We invited three reputable renewable energy installers to conduct site visits for our municipal buildings, review our energy usage data and recommend cost-neutral renewable energy options.
- We investigated the pros and cons for various potential locations in town for roof and/or ground mounted solar arrays.
- Additionally, we explored the possibility of installing an electric vehicle (EV) charging station in Temple to support the conversion of municipal and residential vehicles to electric power.
- We provided a booth at the 2019 Harvest Festival with informative materials on renewable energy resources; ran a slide show presentation about our Task Force's process, and where we were available to speak to visitors interested in learning more about our research and actions.
- We created a page for Temple's town website specifically to share our process and progress;
- And we created a page called "Renewables Task Force" for the Energy Committee's website, [www.teec.info](http://www.teec.info), to share information on the benefits of converting to renewable energy sources as well as our Task Force news.



# Going Forward

We will present our recommendations to the Select Board, to Temple citizens at public hearings, and eventually as warrant articles at Town Meetings. And we will assist in overseeing the planning, financial arrangements, and installation for whichever renewable energy installations have been selected until we reach 100% renewable energy for our municipal sector by 2030.

Respectfully Submitted, Bev Edwards



Recreation Commission

---

# Temple Town Hall Advisory Committee

---

The TTHAC's mission is to help protect the Town Hall's historic, functional and financial values on behalf of all Temple residents, ensuring it will continue to serve the community as the vibrant center for education, enrichment and general enjoyment as it has been for generations. Our role is to support the Select Board in an advisory capacity, monitor the Hall's use and condition, and advise them on any issues that may impact the facility's functionality or appearance. The TTHAC also assists the Town in fulfilling the terms of its Stewardship Agreement with the NH Land and Community Heritage Investment Program (LCHIP).

On August 7, 2019 Paul Clifton-Waite, Assistant to the Temple Select Board, received an email requesting a special visit/inspection of the Temple Town Hall by Ms. Kristen Powell, LCHIP Historic Resources Intern. Ron Pulos, past TTHAC President, and committee member, Dick Benotti, agreed to meet with her August 14, 2019. Following the meeting Ron reported Ms. Powell completed a very thorough inspection both of the interior and exterior of the building. At the end of her site tour Ms. Powell reported that our Town Hall "is by far, in fact ... far and away" the most beautifully maintained building she has seen and that Temple is doing "A great job!" The TTHAC thanks the Town and the Select Board for the ongoing financial commitment to maintaining our beloved Town Hall.

It was noted at our November meeting when the TTHAC completed their regular annual LCHIP inspection that the Main Hall floor, refinished during the summer of 2019, already had some fairly deep scratches. Dick Benotti agreed to contact Rodney Thompson, Juniors Hardwood Flooring. Dick met with Rodney and reported that the last coat of finish did not properly adhere and the solution is to buff the floors down to the original wood and apply a new finish coat. This will be expensive but appears to be a longer-term solution toward resolving this ongoing issue. It should also be noted that on our recommendation, the Select Board approved a commercial cleaning of the Annex rug that was completed in early December.

The regular "2019 LCHIP Historic Resources Annual Monitoring Report", completed on behalf of the Select Board and was approved and submitted by them in November.

## REMINDERS:

The Fees, Rules, Regulations & Reservation Form updated in April of 2019 is available on line at [TempleNH.org](http://TempleNH.org). Approved Quasi Municipal Organizations as well as a definition of Quasi-Organizations (exempt from fees for meeting of organizational members only) and a definition of Special Events is included. Special Events require the completion of the reservation form as well as the required deposit. Be aware that Select Board approval for a fee waiver can only be given at public SB meetings. Please time your request accordingly. The SB now reserves the right to deny use of this facility to any group, organization or individual not complying with these policies.

Respectfully submitted,  
Connie Kieley, *Chair*



Don McElreavy

---

---

# Recreation Commission

---

---

In 2019 the Temple Recreation Commission had a transition of members. Our focus first and foremost strived to maintain the well established schedule of activities and main events the community has enjoyed through the years. The four major parties held during the year, Easter Egg Hunt and Party; 4th of July Bike Parade and Games; Halloween Trunk or Treat and Costume Contest; and the Christmas Holiday Gift Giving event and Santa visit were held and enjoyed by many folks and families in our community as well as some in nearby towns as well.

The annual Senior Thanksgiving Banquet held at TES happened on the Thursday before the national holiday with children, parents, and teachers and TES staff preparing and serving the meal. It is understandably a favorite for the elder residents in our community who save the date every year and look forward to seeing friends, neighbors, and especially hearing the planned entertainment from the children.

The Recreation Commission proudly sponsors and supports ongoing programs through the year. A week day morning T'ai Chi Qi Gong class led by David Rosen continues with seasonally pleasant temperatures drawing the group outside on the Village Green whenever possible.

Music and entertainment offerings of local talent occur when Monadnock Mountain Music Jam plays on the second Sunday of each month at the Town Hall. In addition the Open Mic, held usually on the last Saturday of the month, encourages all who wish to share favorite music expressions on stage for friends and neighbors to enjoy.

In November the third annual Celebrate Temple Fair was held in the Temple Elementary School. This event is held to showcase all of the wonders of Temple. The intent to highlight our local trades, crafters, organizations, and many different efforts of worthy causes, this is a time to support their earnest hard work especially as the holiday season approaches. We hope to try another spring version of this fair as well as the return of the holiday time date already set for Saturday December 5, 2020.

Members of the Recreation Commission are energized for 2020 and plan to keep building on programs and events well established. Dates for events are

| Recreation Revolving Fund – Citizens Bank Checking Account: |             |           |                    |
|---|-------------|-----------|--------------------|
| Description   | Credit      | Debit     | Total              |
| Beginning Balance   |             |           | \$ 4,108.86        |
| Contributions   | \$ 1,027.04 |           |                    |
| Withdrawals   |             | \$ 788.70 |                    |
| Interest  | 0.42        |           |                    |
| <b>Ending Balance</b>                                       |             |           | <b>\$ 4,347.62</b> |

already set for the new year and usual parties many joyfully anticipate are in place! New offerings are in the works and we eagerly look forward to having fresh ideas and different programs to consider.

The Recreation Commission members wish to extend their gratitude for the unwavering and dedicated support given by an amazingly wide circle of friends in the community and beyond the borders of Temple. Not a single event would be able to happen without the coordination of effort and cooperation of MANY. We especially welcome and are thankful for those who might desire to serve on the committee and/or offer valuable assistance during the year at any time there are planned parties or programs.

Respectfully submitted,

Dan and Joe Cournoyer, Kathy Fedorka, and Vivian Wills



Recreation Commission

---

---

# Village Green Committee

---

---

The Village Green Committee's mission is to support and carry out projects that focus on the maintenance, improvement and beautification of town-owned green areas in the Town of Temple.

Early in the year we realized that some trees on the Common were declining due to age and environmental stresses. We invited our county forester to tour the Common with the committee and provide a report with action items. We identified one tree in need of immediate replacement. Tim Fiske and crew were able to remove the old maple for us. We successfully fundraised with the help of many townspeople to purchase a replacement red maple that was planted by the highway department. Volunteers ensured that the tree stayed hydrated throughout the summer and fall.

The familiar white box planters were once again filled with geraniums and compatible plants to brighten the center of town. Thanks to volunteers these were watered throughout the summer.

We hired an arborist to provide guidance in caring for the newer red maples and developed a plan for their maintenance and healthy growth. The soil was tested by UNH labs, and a report was provided to guide us in choosing the correct fertilizers for optimum health of both the trees and the lawn area. We worked with the Holiday Lighting Committee to determine trenching paths for the underground wiring that would not negatively impact the trees.

Reports from the county forester and the arborist, along with soil test results and a list the committee's priorities for addressing the remaining ailing sugar maples were presented to the select board in the fall. The board approved winter removal of selected trees along route 45, and with grant money awarded by the 250th Anniversary Fund, we will purchase two new trees for that area this spring.

The harvest table at the Harvest Festival featured traditional Annie's baked beans, vegetarian beans, cornbread, locally grown vegetables, other donated items and a raffle. Thank-you all who supported this VGC fundraising effort.



In December, VGC members hung fresh wreaths on buildings in the center of town and at the municipal building. We also hung wreaths on the Common and Schoolhouse #6. Purchasing and hanging wreaths has long been a VGC tradition, and we are pleased with how they complement the tree lights on the Common.

The VGC welcomes volunteers. Many hands will be needed this spring to assist with mulching and throughout this summer watering the planters. Click on the “Contact Us” link on the town web page at [templenh.org](http://templenh.org).

Respectfully Submitted:

Carol Mamczak, VGC secretary



Carol Mamczak

---

# Holiday Lighting Committee

---

The Holiday Lighting Committee was established in 2018 by vote at Town Meeting. That first year the Committee obtained donations from the Village Green Committee, the Congregational Church, the Recreation Commission's Revolving Fund, and private donations to purchase the lights and a holiday evergreen tree. The Committee along with key volunteers completed the installation. It was a wild success. As a result at the 2019 March Town Meeting, the Town voted their support of this committee with approval of a budget of \$1400.

Permanent wiring and boxes to be used for Holiday Lighting and Harvest Festival, Memorial Day, Band Concerts, etc. and other events on the Common, was completed under the supervision of Rob Wills with Rob Wills heading the volunteer labor in time for the post Thanksgiving lighting of the Common trees. Thank you to Rob for his many hours of slogging in the mud and cold to make this a reality.

This year, with the addition of the lighting of the Elm tree on the lower triangle, the seasonal lights were installed in mid November and the Common tree lights were turned on the weekend after Thanksgiving.

Once again, the Holiday Evergreen lighting event was held on same day as the Recreation Commission and Band Performance Holiday party. The lighting of the Evergreen tree, with Phil Lauriat leading the caroling, took place following a party held in conjunction with the Monadnock Mountain Music Jam.



Tammy Andrews

The Committee would like to thank the Town for supporting the lighting project and new wiring, which should enhance events on the Common for years to come. The Committee would also like to extend very special acknowledgements to the Birchwood Inn, Matt & Amy Cabana, for their donation of the extraordinary evergreen tree, Phil Lauriat and the Monadnock Mountain Music jam for volunteering their musical talents making the Evergreen Tree Lighting Event, so very special.

Respectfully Submitted:

Matt Cabana, Connie Kieley, Dan Masterson, Mary Scholl, & Rob Wills



Tammy Andrews

---

---

## Memorial Day/Patriotic Purposes

---

---

|                         |                  |
|-------------------------|------------------|
| Memorial Day 2019 ..... | \$ 262.14        |
| Flags Purchased .....   | 194.00           |
| War Monument .....      | .00              |
| <b>Total .....</b>      | <b>\$ 456.14</b> |

---

---

## Elections and Registrations

---

---

|                                |                    |
|--------------------------------|--------------------|
| Wages – Election Workers ..... | \$ 1,640.25        |
| Supplies.....                  | .00                |
| Printing and Advertising ..... | 480.25             |
| Meals & Services .....         | 153.01             |
| <b>Election Total .....</b>    | <b>\$ 2,273.51</b> |



Lisa Murray

---

---

# 250th Anniversary Fund

---

---

In 2019, the Anniversary Fund Advisory Committee reviewed applications and approved two projects for awards. We also discussed possible projects for the future, and heard from committees and individuals we hope to hear from again in 2020, with more good ideas.

The first award was \$1,000.00 towards the Village Green Committee's ongoing project to replace ailing trees on the town common. Several of our trees are old and/or in poor health, and the VGC did a good deal of work researching the best way to move forward. Their work included consultation with professionals such as a forester and arborist, and final decisions on tree species selection will be made in 2020.

The second award was \$325.00 towards the purchase of a bike rack for the library. Several people had requested having a secure place to park their bikes. With increased output of oxygen from the trees, absorption of CO<sub>2</sub>, and zero emissions from our bike-pedaling citizens, Temple's carbon footprint should be greatly reduced!

The Anniversary Fund was established as a designated fund with a gift of capital in 2009. The Fund is held by the New Hampshire Charitable foundation, with the purpose of benefitting the town of Temple. Each year, a donation of interest from the Fund is available to be spent.

Respectfully submitted,

Julie McAdoo, *Advisory Committee*

| 250th Revolving Fund – Citizens Bank Checking Account: |             |               |           |
|--|-------------|---------------|-----------|
| Description  | Credit      | Debit         | Total     |
| Beginning Balance                                      |             |               | \$ 973.55 |
| Contributions (NHCF)                                   | \$ 1,229.42 |               |           |
| Withdrawals  |             | \$ – 1,325.00 |           |
| Interest   | 0.12        |               |           |
| Ending Balance   |             |               | \$ 878.09 |



---

---

# Home Healthcare, Hospice & Community Svcs

---

---

In 2019, Home Healthcare, Hospice and Community Services (HCS) continued to provide home care and community services to the residents of Temple.



**Service Report: HCS activities in Temple for 2019**

| Services Offered              | Services Provided |
|-------------------------------|-------------------|
| Nursing . . . . .             | 213 visits        |
| Physical Therapy . . . . .    | 257 visits        |
| Occupational Therapy. . . . . | 102 visits        |
| Medical Social Work. . . . .  | 39 visits         |
| Home Health Aide . . . . .    | 67 visits         |
| Foot Care. . . . .            | 36 visits         |

Hospice care and Healthy Starts prenatal and well child services are also available to residents. Town funding partially supports these services.

**Financial Report**

The actual cost of all services provided in 2019 with all funding sources is \$110,122.00.

These services have been supported to the greatest extent possible by Medicare, Medicaid, other insurances, grants and patient fees. Services that were not covered by other funding have been supported by your town.

For 2020, we request an appropriation of **\$1,750.00** to continue to be available for home care services in Temple.

For more information about services, residents may call (603) 532-8353 or visit: [www.HCSServices.org](http://www.HCSServices.org)

Thank you for your support of home care services.



---

# Monadnock Family Services

---

Monadnock Family Services (MFS) continues to assist the residents of Temple who are in need of quality mental health counseling and rehabilitation services. In addition to providing the region's only 24/7 emergency mental health crisis services, MFS offers a variety of innovative treatment programs. Among them are mental health evaluation and treatment, medication evaluation and monitoring, counseling, and specialized group services for adults. Our programs for children and families continue to support and promote good mental health in children and their family members. Our Substance Abuse Services program helps individuals of all ages to develop new, healthier behaviors and make positive changes in their lives. The enclosed card lists some of the other programs and services we provide.



Your ongoing financial support will benefit your friends and neighbors receiving help at MFS, and we hope that our partnership in caring for the residents of Temple will continue. We also pursue many other funding opportunities such as Monadnock United Way, grants, foundations and local fundraising efforts conducted in concert with our Board of Directors. Each source, however, helps with only a portion of the total cost of care.

We thank you for your past financial support and ask for your continued allocation to help underwrite the cost of services we provide to the uninsured and underinsured individuals in your community. In FY 2019, MFS provided over **\$7,019.00** in discounts to the consumers in Temple. We expect that an additional **\$4,088.00** will likely be written off as uncollectible. To help close this gap, we are asking for the equivalent of **\$1.25** for each resident of Temple which, based on the 2010 US Census, amounts **\$1,708.00**. We have enclosed details about the services provided to residents of your town during our FY2019. If you have questions, or require additional information to support your decision, please contact me at 603-283-1568 or [mdeliisle@mfs.org](mailto:mdeliisle@mfs.org)

With your help, the individuals and families we serve will continue to receive our thoughtful guidance as they navigate through their mental health journey; strengthening their lives, setting and achieving their goals, and creating a brighter future. Thank you for your consideration. .

Mary Delisle, *Director of Development*

---

## Clients from Temple treated for the year ended June 30th 2019: 9

0 children, 7 adults, 2 seniors.

|  |            |
|--|------------|
| Total # of appointments provided for above residents . . . . .           | 423        |
| Percentage of payments received for services . . . . .                   | 74%        |
| Discounts based on residents ability to pay, & other discounts . . . . . | \$ 7,019   |
| In addition, current outstanding and uncollectable balances . . . . .    | (\$ 4,088) |

---

# Child Advocacy Center

---

Thank you very much for the Town of Temple \$1,500 contribution, received in April 2019, to the Child Advocacy Center of Hillsborough County (CAC). We respectfully request a \$2,000 contribution to the CAC to help support operations that serve children of Temple.

The CAC has partnered effectively with Temple Police Department and DCYF to serve child victims of abuse living in the Town of Temple. A nationwide study entitled *The Economic Impact of Child Maltreatment* found that communities using the child advocacy center model save \$1,300 per case. During the past fiscal year, the CAC served nine child victims living in the Town of Temple – across the County, the number of reported abuse cases increased 23% to over 400 cases.

Our agency's primary mission is to provide a safe and supportive place for children and their families to talk about abuse that they have suffered from. By doing so, we reduce the trauma experienced by the children and increase the likelihood of prosecution. We also recognize that educating the community on the signs and symptoms of child abuse is an important step in preventing abuse. The CAC regularly provides trainings and educational programs to local organizations, professionals and parents.

The CAC provides its services free of charge to all children ages 3 to 17 living in Hillsborough County who are alleging child abuse. In addition to working with the child, the CAC provides support to the non-offending caregivers and empowers them to protect and support their children.

The CAC first opened its doors in Nashua in November 2004. A northern office was opened in Manchester in July 2007.

Thank you for your consideration of our request. If you need additional information, please do not hesitate to contact me. I am happy to make a formal presentation to your board if you would like to learn more about the CAC.

For more information, please visit [www.cac-nh.org](http://www.cac-nh.org)

Sincerely,

Phil Hueber,

*Director of Resource Development*



**Child Advocacy Center  
of Hillsborough County**  
A program of the Granite State Children's Alliance

---

# Community Volunteer Transportation Co.

---

Overall, CVTC registered 3,336 rides and drove 97,587 miles for 309 individual riders from 29 out of 34 towns in the Monadnock region. 85 Volunteer Drivers donated 5,129 hours for a value of \$76,935. In 2019, we received funding from 20 towns.

## Temple statistics for 2019:

- We received **55 ride requests** from **6** Temple residents. **7 out of 55** rides did not take place because no driver selected the ride.
- Volunteer Drivers logged in **1,957 miles** and donated **95 hours** of service for a value of **\$1,425.00** (at \$15/hour NHDOT rate).
- **0** Volunteer Drivers live in Temple. Other drivers helped to cover these rides. **0** residents took wheelchair vans, covered by CVTC.

We request that Temple supports our good work by continuing your annual donation of \$500.

Town funding represents \$14,500 (6%) of this year's operating budget of \$230,687. 43% of the budget is federal dollars. The remaining 57% is raised from individuals, businesses, foundations and municipalities

On behalf of our riders and Volunteer Drivers, we are grateful for your consideration. Please contact me if further information is needed at my direct line 821-4081 or email [ellen@cvtc-nh.org](mailto:ellen@cvtc-nh.org). Visit [www.cvtc-nh.org](http://www.cvtc-nh.org).

Sincerely,

Ellen A. Avery, *Executive Director*

P.S. Having a pool of Volunteer Drivers from each town is ideal. Please contact me to discuss how we might work together to recruit more Volunteers!



---

# St. Joseph Community Services, Inc.

---

For many years, the Town of Temple has supported our services. I am writing to ask if the Town of Temple would once again consider supporting St. Joseph Community Services Meals on Wheels and Community Dining programs. We provide nutrition, a safety check and social engagement which enable the homebound, older and disabled adults in the town to live dignified, independent lives. For 22% of our clients, the Meals on Wheels driver is the only person they will see all week..

Meals on Wheels and Community Dining are not entitlement programs. While our program is funded by the state, there is a limit to the amount of meals funded under our contract. Moreover, the money provided does not cover the full cost of a meal. It was never intended to. Rather, it is expected that agencies like St. Joseph Community Services would raise the remainder of the funds from the communities it serves. Therefore, the funding that we receive from the cities and towns in our service area of Hillsborough County is essential to our ability to continue to meet the needs of everyone who asks for our help.

Last year, we served 12 Temple residents. Of these, 2 were served under our Title XX Program, which is sponsored by the County of Hillsborough. We are requesting funding of \$85 for each of the remaining clients.

$$\begin{array}{r} 12 \text{ Unduplicated Clients} \\ -2 \text{ County Sponsored Older Adults} \\ \hline 10 \\ \times \$85 \\ \hline \$850 \text{ Requested Funding} \end{array}$$

Thank you very much for your consideration and time. Please feel free to call me at 603-424-9967 with any questions you may have.

Sincerely,

Meghan Brady, *President*



---

---

# Charitable Giving Summary

---

---

|   |          |
|---|----------|
| Home Health Care & Hospice .....            | \$ 1,750 |
| Monadnock Family Services .....             | \$ 1,708 |
| Hillsborough County Child Advocacy .....    | \$ 1,500 |
| St. Joseph Community Services .....         | \$ 560   |
| Community Volunteer Transportation Co. .... | \$ 500   |

## Other programs supported by the Town of Temple:

|                               |        |
|-------------------------------|--------|
| <b>The River Center</b> ..... | \$ 500 |
|-------------------------------|--------|

Strengthening individuals and families through parenting support, economic opportunity programs, and community connections throughout the towns of the Eastern Monadnock Region.



The River Center served **40** individuals from Temple with **83** programs in 2019.

|                   |        |
|-------------------|--------|
| <b>CASA</b> ..... | \$ 500 |
|-------------------|--------|

Court Appointed Special Advocates (CASA) of New Hampshire strives to protect the rights of our state's most vulnerable children to live, learn and grow in the embrace of a loving family. Our trained volunteer advocates speak for the best interests of abused and neglected children who've come to the attention of New Hampshire's family courts.



|  |        |
|--|--------|
| <b>MCVP Crisis and Prevention Center</b> ..... | \$ 257 |
|--|--------|

Offering victim and community services designed to prevent and break the cycle of violence and build safe communities for children and families.



|                        |        |
|------------------------|--------|
| <b>Red Cross</b> ..... | \$ 200 |
|------------------------|--------|

The American Red Cross prevents and alleviates human suffering in the face of emergencies by mobilizing the power of volunteers and the generosity of donors.



# Births

Report of Residents of Temple, NH for the Year Ending December 31, 2019

| Date of Birth | Name of Child            | Name of Father/Partner | Name of Mother      | Place of Birth  |
|---------------|--------------------------|------------------------|---------------------|-----------------|
| 3/5/19        | Mia Ricky Davis Sergeant | Thomas Sergeant        | Ellen Davis         | Temple NH       |
| 4/23/19       | Simon Wade Williams      | Jonathon Williams      | Emily Williams      | Temple NH       |
| 5/2/19        | Remington Jacob Curtis   | Derek Curtis           | Catherine Taylor    | Peterborough NH |
| 6/11/19       | Valentine Rose Wardell   | Andrew Wardell         | Jessica Wardell     | Lebanan NH      |
| 7/28/19       | Eliana Evelynn Gettings  | Gettings Andrew        | Elicia Vallier      | Nashua NH       |
| 9/18/19       | Grace Marie Desmarais    | Chad Desmarais         | Katherine Desmarais | Peterborough NH |

# Deaths

Report of Residents of Temple, NH for the Year Ending December 31, 2019

| Date of Death | Name of Deceased   | Name of Father/Parent | Name of Mother     | Place of Death |
|---------------|--------------------|-----------------------|--------------------|----------------|
| 1/10/19       | Christina Ferguson | Thomas Fagella        | Dorothy Curran     | Merrimack NH   |
| 1/19/19       | Lisa Tate          | Douglas Dick          | Betty (Not Stated) | Merrimack NH   |
| 2/16/19       | Donna Quinn        | Frank Longo           | Lucille Littell    | Manchester NH  |
| 4/6/19        | Eleanor Young      | Sittig Henry          | Elsie Wollof       | Temple NH      |
| 7/8/19        | Arthur Pendleton   | Harry Pendleton       | Alena Davis        | Temple NH      |
| 7/15/19       | Raymond Lee        | George Lee            | Gertrude Kaminski  | Temple NH      |



# Marriages

Report of Residents of Temple, NH for the Year Ending December 31, 2019

| Date of Marriage | Person A's Name    | Person A's Residence | Person B's Name     | Person B's Residence | Town of Issuance |
|------------------|--------------------|----------------------|---------------------|----------------------|------------------|
| 5/4/19           | Cassandra Frizzell | Temple NH            | Michael K Haynes    | Temple NH            | Milford NH       |
| 5/17/19          | Paul D. Fulone Jr. | Temple NH            | Grace A Clayton     | Temple NH            | Peterborough NH  |
| 6/1/19           | James A Kaminski   | Fitzwilliam NH       | Kaitlin V. Pluskota | Temple NH            | Temple NH        |
| 7/27/19          | Kevin J. Croft     | Temple NH            | Nichole M. Voll     | Temple NH            | Temple NH        |
| 9/28/19          | Joseph P. Weston   | Temple NH            | Kelsi L Reynolds    | Peterborough NH      | Temple NH        |



Kathy Boot



Dave Repak



Dave Repak

---

---

# Minutes of the Town of Temple Annual Meeting March 16, 2019

---

---

Moderator, Bruce Kullgren called to order at 10:10 A.M., after welcoming everyone. Meeting attendees stood for the Pledge of Allegiance, followed by The Reverend Olivia Holmes sharing a prayer. The meeting thanked Elizabeth Maxcy-Humphrey, Gail Cromwell and Jeanne Whitcomb for their years of service. Kullgren read the list of newly elected candidates. (Town wide vote was held on Tuesday, March 12th.)

**Article 1:** To cast your ballots for the election of all officers required to be elected to serve the Town of Temple for the ensuing year.

## Election Results

Selectman for 3 years: . . . . . George Willard  
Tax Collector for 3 years . . . . . Elizabeth Maxcy-Humphrey  
Town Clerk for 3 years . . . . . Joyce Kullgren  
Treasurer for 3 years . . . . . Peter Allen  
Trustee of the Trust Funds for 3 years . . Sherry Fiske  
Cemetery Trustee for 3 years. . . . . Elizabeth Perry  
Library Trustee for 3 years . . . . . Camillia Lockwood  
Fire Engineer for 3 years . . . . . William S. Wildes  
Planning Board for 3 years . . . . . Nicole Concordia  
. . . . . Brian Kullgren  
Budget Advisory for 3 years . . . . . Gail Cromwell  
. . . . . Christine Robidoux  
Budget Advisory for 2 years . . . . . Mike Darnell

The moderator swore in the newly elected officials. Kullgren read the rules of the meeting and announced the votes on Articles 2 and 3 from the vote on March 12th.

**Article 2:** Shall we adopt the provisions of RSA 40:13 (known as SB 2) to allow official ballot voting on all issues before the Town of Temple, NH on the second Tuesday of March. (*3/5 majority vote needed*) (*By petition*).

Article 2 Did Not Pass    216 Yes votes    278 No votes

**Article 3:** To cast your ballots on the proposed amendment to the Temple Zoning Ordinance to change the definitions relating to junkyards to be consistent with state law, and clarify the procedures and requirements for junkyards. *(Proposed by Planning Board)*

Article 3 Passed

368 Yes votes

116 No votes

The meeting then continued on through the articles under consideration.

**Article 4:** To see if the town will vote to raise and appropriate the sum of one million, four hundred forty-one thousand, nine hundred six dollars (\$1,441,906) for town charges as the operating budget and other necessary maintenance and operating expenditures. *(Select Board recommend)*

Moved by Bill Ezell. Second by Gail Cromwell to discuss Article 5 before Article 4

Motion Passed by voice vote.

Tim Fiske spoke to article 5.

**Article 5:** To see if the town will vote to authorize the select board to enter into a 3 year lease/purchase agreement in the amount of \$109,500 for the purpose of leasing a Backhoe for the Highway Department and to raise and appropriate the sum of \$38,500 for the first year's payment for that purpose. This lease agreement contains an escape clause. *(Majority vote required) (Select Board Recommend)*

Moved by Bill Ezell, second by Gail Cromwell

Article 5 Passed by voice vote.

Amendment to Article 4 proposed by Gail Cromwell, second by Bill Ezell:

**Article 4:** To see if the town will vote to raise and appropriate the sum of one million, three hundred sixty two thousand, two hundred fifty six dollars (\$1,362,256) for town charges as the operating budget and other necessary maintenance and operating expenditures. *(Select Board Recommend)*

Moved by Gail Cromwell, second by Ken Caisse.

Amendment to Article 4 Passed by unanimous voice vote.

Moved by Honey Hasting to restrict reconsideration, second by Sherry Fiske.

Motion Passed by voice vote.

**Article 6:** To see if the town will vote to raise and appropriate the sum of ten thousand dollars (\$10,000.00) to be placed in the Highway Vehicle & Equipment Capital Reserve Fund previously established by Article 8 at the March 12, 2011 Town Meeting and amended by Article 11 at the March 16, 2013 Town Meeting under the provisions of RSA 35:1 (*Select Board Recommend*)

Moved by Gail Cromwell, second by Bill Ezell

Article 6 Passed by unanimous voice vote.

**Article 7:** To see if the town will vote to raise and appropriate the sum of fifteen thousand dollars (\$15,000) to be placed in the Highway Vehicle and Equipment Maintenance and Repair Expendable Trust, previously established by Article 5, March 2010 Town Meeting, under the provisions of RSA 31:19a. (*Select Board Recommend*)

Moved by Ken Caisse, second by Bill Ezell

Article 7 Passed by unanimous voice vote.

**Article 8:** To see if the town will vote to raise and appropriate the sum of four thousand dollars (\$4,000) to be placed in the Fire Department Vehicle Maintenance and Repair Expendable Trust Fund, previously established at the March 13, 2010 Town Meeting under the provisions of RSA 31:19a. (*Select Board Recommend*)

Moved by Ken Caisse, second by Bill Ezell

Article 8 Passed by unanimous voice vote.

**Article 9:** To see if the town will vote to raise and appropriate the sum of eight thousand, two hundred fifty dollars (\$8,250) for the purchase of three new sets of Personal Protective Equipment for Fire Department personnel. (*Select Board Recommend*)

Moved by Ken Caisse, second by Bill Ezell

Article 9 Passed by unanimous voice vote.

**Article 10:** To see if the town will vote to raise and appropriate the sum of one thousand four hundred dollars (\$1,400) for the purpose of holiday lighting as proposed by the Holiday Lighting Committee. (*Select Board Recommend*)

Moved by Gail Cromwell, second by Ken Caisse

Article 10 Passed by unanimous voice vote.

**Article 11:** To see if the town will vote to raise and appropriate the sum of two thousand, five hundred dollars (\$2,500) for the underground wiring of the Town Common, to facilitate the electrical needs of events on the Common. (*Select Board Recommend*)

Moved by Bill Ezell second by Gail Cromwell

Article 11 Passed by unanimous voice vote.

**Article 12:** To see whether the Town, pursuant to the authority of RSA 155-A:7, will authorize the Select Board, or their agent and/or designee, to enforce the provisions of the state building code as contemplated in said statute and to have all the authority necessary to implement a local enforcement process as contemplated in RSA 674:51, (I); and, further, to authorize the said Select Board, or their agent and/or designee, to issue permits for construction activities governed by the state building code, appeals from the granting or denial of which shall be appealable to the zoning board of adjustment as provided in RSA 673:1, (V). Further, to authorized the Select Board, pursuant to the authority of RSA 674:51, (I), to establish fees to be charged for building permits, inspections and for any certificate of occupancy issued pursuant to construction. (*Select Board Recommend*)

Moved by Ken Caisse, second by Gail Cromwell.

Article 12 Passed by voice vote.

**Article 13:** To see if the town will vote to adopt an ordinance waiving the fee to be charged for a permit to register one motor vehicle owned by any person who was captured and incarcerated for 30 days or more while serving in a qualified war or armed conflict as defined in RSA 72:28V, and who was honorably discharged, provided the person has provided the Town Clerk with satisfactory proof of these circumstances. (*Select Board Recommend*)

Moved by Ken Caisse, second by Gail Cromwell.

Article 13 Passed by unanimous voice vote.

**Article 14:** To see if the town will vote to re-establish the position of Town Administrative Assistant. This position to be full-time (40 hours per week) with benefits equal to those of the other full-time employees, and to instruct the Select Board to hire a person qualified in municipal government. To see if the town will vote to raise and appropriate the sum of not more than \$50,000 per year salary, depending on qualifications, and not more than \$30,000 (or the maximum given other full-time employees) per year in benefits. The intention of this article is to eliminate the current part-time positions currently in place and to provide adequate and improved customer service for the Residents, Tax Payers, and Visitors to the Temple Town Offices. *(By Petition)*

Moved by George Willard, second by Allen Marsh

Article 14 Did Not Pass by voice vote

Motion to adjourn by Ken Caisse, second by Gail Cromwell

Town meeting adjourned, March 16, 2019 at 12:20 P.M.

Respectfully submitted,

Joyce Kullgren,  
*Temple Town Clerk*



Tammy Andrews





Nancy Moore

---

---

# Taxes Assessed

---

---

The breakdown of Property Tax Rates for 2019 were as follows:

|                              |         |
|------------------------------|---------|
| Town of Temple. ....         | \$ 5.25 |
| Hillsborough County. ....    | 1.02    |
| ConVal School District. .... | 16.31   |

---

**Total Tax Rate 2019** ..... **\$ 22.58**

The breakdown of Property Tax Rates for 2018 were as follows:

|                              |         |
|------------------------------|---------|
| Town of Temple. ....         | \$ 5.91 |
| Hillsborough County. ....    | 1.24    |
| ConVal School District. .... | 18.57   |

---

**Total Tax Rate 2018** ..... **\$ 25.72**

The breakdown of Property Tax Rates for 2017 were as follows:

|                              |         |
|------------------------------|---------|
| Town of Temple. ....         | \$ 5.81 |
| Hillsborough County. ....    | 1.25    |
| ConVal School District. .... | 17.87   |

---

**Total Tax Rate 2017** ..... **\$ 24.93**

The breakdown of Property Tax Rates for 2016 were as follows:

|                              |         |
|------------------------------|---------|
| Town of Temple. ....         | \$ 5.81 |
| Hillsborough County. ....    | 1.28    |
| ConVal School District. .... | 17.93   |

---

**Total Tax Rate 2016** ..... **\$ 25.02**

The breakdown of Property Tax Rates for 2015 were as follows:

|                              |         |
|------------------------------|---------|
| Town of Temple. ....         | \$ 5.73 |
| Hillsborough County. ....    | 1.33    |
| ConVal School District. .... | 18.96   |

---

**Total Tax Rate 2015** ..... **\$ 26.02**

---



---

# Schedule of Valuation

---



---

|   |                       |
|---|-----------------------|
| Current Use Land .....  | \$ 830,363            |
| Conservation Restriction Assessment (at Current Use values) ..... | \$ 3,288              |
| Discretionary Preservation Easement RSA 79-D .....                | \$ 100                |
| Land Under Farm Structures .....                                  | \$ 8,300              |
| Non-Current Use Land .....  | \$ 44,458,700         |
| Building Values .....   | \$ 111,591,989        |
| Mobile Homes .....  | \$ 905,600            |
| Discretionary Preservation Easement RSA 79-D .....                | \$ 22,004             |
| Farm Structures .....   | \$ 127,114            |
| Other (Utilities) .....   | \$ 2,919,800          |
| <hr/>   |                       |
| <b>Total Assessed Values .....</b>                                | <b>\$ 161,539,440</b> |
| <b>Tax Exempt and Non-Taxable Land .....</b>                      | <b>\$ 4,992,100</b>   |
| <b>Tax Exempt and Non-Taxable Buildings .....</b>                 | <b>\$ 9,344,511</b>   |

58 regular veteran's credits given equaling \$ 5,800

2 totally and permanently disabled veteran's credits given equaling \$ 1,400

1 elderly exemption given resulting in a reduction based on property valuation  
of \$ 25,000



Kathy Boot

## Current Use Report

|   | Total no. acres<br>receiv'g Current<br>Use assessment | Assessed<br>valuation | Other Current<br>Use statistics             | Total no.<br>of acres |
|---|---|-----------------------|---|-----------------------|
| Farm Land                                   | 950.850   | \$ 378,530            | Receiving 20%<br>recreation<br>adjustment   | 2,437.410             |
| Forest Land                                 | 7,920.680   | \$ 408,375            | Removed from<br>C.U. during<br>current year | 8.45                  |
| Forest Land w/<br>Documented<br>Stewardship | 1,049.700   | \$ 39,559             | Total # of<br>owners in C.U.                | 164                   |
| Wet Land                                    | 176.780   | \$ 3,899              | Total # of<br>parcels in C.U.               | 276                   |
| <b>Total</b>                                | <b>10,098.010</b>                                     | <b>\$ 830,363</b>     |   |                       |

Total Number of Acres Exempted Under C.U. Laws 10,098.01

## Conservation Restriction Assessment Report

|              | Total no.<br>acres receiving<br>Conservation<br>Restriction<br>Assessment | Assessed<br>valuation | Other<br>Conservation<br>Restriction<br>Assessment<br>statistics | Total no.<br>of acres |
|--------------|---|-----------------------|--|-----------------------|
| Farm Land    | 7.74  | \$ 3,288              | Total no. of<br>owners: 1  | 7.74                  |
| <b>Total</b> | <b>7.74</b>   | <b>\$ 3,288</b>       | Total no. of<br>parcels: 1                                       | 7.74                  |



Lisa Murray



Nancy Moore

| OWNER 1                       | OWNER 2                    | ACRES  | LAND<br>VALUE | CREDIT | IMPROVEMENTS | TOTAL<br>VALUE | TOTAL<br>TAX |
|-------------------------------|----------------------------|--------|---------------|--------|--------------|----------------|--------------|
| 139 RT 101 REAL ESTATE LLC    |                            | 18.76  | \$160,438.00  | CU     | \$324,400.00 | \$484,838.00   | \$10,948.00  |
| ABORN, JASON D                | ABORN, EMILY C. G.         | 3.24   | \$79,600.00   |        | \$159,000.00 | \$238,600.00   | \$5,388.00   |
| AGRESTI, JEFFREY              |                            | 0.70   | \$66,300.00   |        | \$148,700.00 | \$215,000.00   | \$4,855.00   |
| AHERN TRUSTEE, ALAN           | ALAN AHERN RVCBCL TRUST    | 4.80   | \$86,400.00   |        | \$311,400.00 | \$397,800.00   | \$8,982.00   |
| AHO, PETER                    | AHO, BONNY-JO              | 55.00  | \$1,870.00    | CU     | \$0.00       | \$1,870.00     | \$42.00      |
| ALBERT III, JOHN              | ALBERT, ROBIN S            | 4.22   | \$88,000.00   |        | \$253,000.00 | \$341,000.00   | \$7,700.00   |
| ALLEN, ESTATE OF PRISCILLA W. |                            | 10.00  | \$426.00      | CU     | \$0.00       | \$426.00       | \$10.00      |
| ALLEN, ESTATE OF PRISCILLA W. |                            | 5.00   | \$72,370.00   | CU     | \$236,900.00 | \$309,270.00   | \$6,983.00   |
| ALLEN, ESTATE OF PRISCILLA W. |                            | 5.42   | \$231.00      | CU     | \$0.00       | \$231.00       | \$5.00       |
| ALLWORDEN, WILLIAM            |                            | 1.50   | \$81,000.00   |        | \$118,900.00 | \$199,900.00   | \$4,514.00   |
| AMSDEN TRUSTEE, MARY E        | MARY E. AMSDEN RVCBL TRUST | 4.00   | \$77,700.00   |        | \$224,700.00 | \$302,400.00   | \$6,828.00   |
| ANAIR, DANIEL J.              | SPENCER, KATRINA A.        | 5.10   | \$79,600.00   |        | \$269,700.00 | \$349,300.00   | \$7,887.00   |
| ANDERSEN, STEVEN W.           | ANDERSEN, CHRISTINE M.     | 3.00   | \$72,000.00   |        | \$175,200.00 | \$247,200.00   | \$5,582.00   |
| ANDERSEN, STEVEN W.           | ANDERSEN, CHRISTINE M.     | 3.00   | \$94,800.00   |        | \$161,500.00 | \$256,300.00   | \$5,787.00   |
| ANDERSEN, STEVEN W.           | ANDERSEN, CHRISTINE M.     | 5.05   | \$123,400.00  |        | \$163,800.00 | \$287,200.00   | \$6,485.00   |
| ANDERSON JR., ROY E.          | ANDERSON, LAURIE A.        | 4.18   | \$81,900.00   |        | \$195,100.00 | \$277,000.00   | \$6,255.00   |
| AQUINO, CLIFAL                | AQUINO, DAWN L             | 2.90   | \$75,600.00   |        | \$124,000.00 | \$199,600.00   | \$4,507.00   |
| ARMSTRONG, MICHAEL N.         |                            | 5.31   | \$83,400.00   |        | \$171,900.00 | \$255,300.00   | \$5,765.00   |
| ARMSTRONG, NANCY L            | ARMSTRONG, CORDES V        | 4.70   | \$78,900.00   |        | \$249,800.00 | \$328,700.00   | \$7,422.00   |
| ARSENAULT, GINA R.            |                            | 3.04   | \$72,100.00   |        | \$61,600.00  | \$133,700.00   | \$3,019.00   |
| ATTER, EDWARD J               |                            | 228.50 | \$89,092.00   | CU     | \$23,300.00  | \$112,392.00   | \$2,538.00   |
| AYERS, MATTHEW                |                            | 7.30   | \$79,700.00   |        | \$137,600.00 | \$217,300.00   | \$4,907.00   |
| AYVAZIAN, MARY BETH           | EDWARDS, BEVERLY R.        | 4.26   | \$69,800.00   |        | \$160,700.00 | \$230,500.00   | \$5,205.00   |
| BABA, LLC                     |                            | 32.10  | \$74,468.00   | CU     | \$357,800.00 | \$432,268.00   | \$9,761.00   |
| BACON, ZACHARY                |                            | 4.08   | \$73,900.00   |        | \$197,500.00 | \$271,400.00   | \$6,128.00   |
| BAILEY, JOHN                  |                            | 1.44   | \$68,500.00   |        | \$110,800.00 | \$179,300.00   | \$4,049.00   |
| BAILEY, STEVEN J.             |                            | 4.20   | \$94,400.00   |        | \$295,300.00 | \$389,700.00   | \$8,799.00   |
| BALL, ROGER                   |                            | 3.84   | \$80,700.00   |        | \$306,000.00 | \$386,700.00   | \$8,632.00   |
| BALLANTINE, RICHARD           | RUBIN, SHERRY              | 19.00  | \$975.00      | CU     | \$0.00       | \$975.00       | \$22.00      |



|                            |                            |        |              |    |              |              |             |
|----------------------------|----------------------------|--------|--------------|----|--------------|--------------|-------------|
| BANGS, GARY F.             |                            | 5.10   | \$83,000.00  |    | \$176,900.00 | \$259,900.00 | \$5,869.00  |
| BANKS JR., WILLIAM N       |                            | 23.50  | \$85,770.00  | CU | \$270,100.00 | \$355,870.00 | \$8,036.00  |
| BARRETT, MICHAEL J         |                            | 6.48   | \$97,300.00  |    | \$254,500.00 | \$351,800.00 | \$7,944.00  |
| BARRETT, MICHAEL J.        | BARRETT, CLAIRE V          | 11.04  | \$68,186.00  | CU | \$103,800.00 | \$171,986.00 | \$3,883.00  |
| BARRETT, MICHAEL J.        | BARRETT, CLAIRE V          | 3.10   | \$79,400.00  |    | \$202,900.00 | \$282,300.00 | \$6,374.00  |
| BARRETT, MICHAEL J.        | BARRETT, CLAIRE V          | 3.20   | \$79,500.00  |    | \$112,800.00 | \$192,300.00 | \$4,342.00  |
| BARRETT, MICHAEL J.        | BARRETT, CLAIRE V          | 7.19   | \$94,800.00  |    | \$309,900.00 | \$404,700.00 | \$9,138.00  |
| BARRY, JOHN P.             |                            | 123.00 | \$82,139.00  | CU | \$70,700.00  | \$152,839.00 | \$3,451.00  |
| BARRY, JOHN P.             |                            | 12.00  | \$64,150.00  | CU | \$4,800.00   | \$68,950.00  | \$1,557.00  |
| BARRY, JOHN P.             |                            | 65.00  | \$10,894.00  | CU | \$0.00       | \$10,894.00  | \$246.00    |
| BARRY, JOHN P.             |                            | 10.00  | \$532.00     | CU | \$0.00       | \$532.00     | \$12.00     |
| BAUCHAT, JOHN M            | BARNHISEL, DELYNNE RAE     | 5.10   | \$75,800.00  |    | \$145,700.00 | \$221,500.00 | \$5,001.00  |
| BEAUDOIN, LISA D.          |                            | 33.00  | \$1,560.00   | CU | \$2,400.00   | \$3,960.00   | \$89.00     |
| BEAUDOIN, LISA D.          |                            | 56.83  | \$108,654.00 | CU | \$341,800.00 | \$450,454.00 | \$10,171.00 |
| BEAUDOIN, LISA D.          |                            | 61.40  | \$1,953.00   | CU | \$0.00       | \$1,953.00   | \$44.00     |
| BECKMANN, ERIC S           | BECKMANN, KRYSTLE M        | 3.05   | \$71,400.00  |    | \$35,100.00  | \$106,500.00 | \$2,405.00  |
| BENOTTI TRUSTEE, RICHARD A | BENOTTI TRUSTEE, SANDRA F  | 0.40   | \$69,900.00  |    | \$149,600.00 | \$219,500.00 | \$4,956.00  |
| BERGERON, ANTHONY L.       | BERGERON, ROBERTA A.       | 3.70   | \$76,600.00  |    | \$188,500.00 | \$265,100.00 | \$5,986.00  |
| BERQUIST, JOHN D.          | CRAWFORD, KATHRYN B.       | 6.00   | \$77,000.00  |    | \$150,700.00 | \$227,700.00 | \$5,141.00  |
| BIBLER, IVY L              |                            | 21.85  | \$72,490.00  | CU | \$278,800.00 | \$351,290.00 | \$7,932.00  |
| BIGELOW, DANIEL C.         | COLE, C. SUZANNE           | 1.10   | \$75,400.00  |    | \$0.00       | \$75,400.00  | \$1,703.00  |
| BIGELOW, DANIEL C.         | COLE, C. SUZANNE           | 5.00   | \$106,000.00 |    | \$344,200.00 | \$450,200.00 | \$10,166.00 |
| BIRCHWOOD GROUP LLC        |                            | 1.50   | \$100,500.00 |    | \$358,500.00 | \$459,000.00 | \$10,364.00 |
| BLACK, KATHERINE H         |                            | 12.98  | \$74,696.00  | CU | \$158,600.00 | \$233,296.00 | \$5,268.00  |
| BLOEMKER, BRADLEY A        | BLOEMKER, TARA S           | 3.00   | \$75,800.00  |    | \$173,800.00 | \$249,600.00 | \$5,636.00  |
| BLOOD, BENTON              | BLOOD, NANCY               | 2.80   | \$75,400.00  |    | \$75,800.00  | \$151,200.00 | \$3,414.00  |
| BOISVERT, DANIEL J.        | CHARBONNEAU, MELISSA M.    | 3.10   | \$85,400.00  |    | \$133,200.00 | \$218,600.00 | \$4,936.00  |
| BOLLINGER, STEVEN A.       | BOLLINGER, LINDA K.        | 5.68   | \$75,500.00  |    | \$150,400.00 | \$225,900.00 | \$5,101.00  |
| BOND TRUSTEE, DAVID J      | BOND TRUSTEE, KATHRYN MARY | 11.44  | \$73,521.00  | CU | \$173,800.00 | \$247,321.00 | \$5,585.00  |
| BOOT, KATHLEEN             |                            | 1.60   | \$69,300.00  |    | \$153,000.00 | \$222,300.00 | \$5,020.00  |
| BOUCHARD, RHEO J           | BOUCHARD, COLLEEN A        | 3.03   | \$87,900.00  |    | \$250,100.00 | \$338,000.00 | \$7,632.00  |

| OWNER 1                       | OWNER 2                             | ACRES  | LAND VALUE  | CREDIT | IMPROVEMENTS | TOTAL VALUE  | TOTAL TAX  |
|-------------------------------|-------------------------------------|--------|-------------|--------|--------------|--------------|------------|
| BOUTWELL, SHAUN D.            |                                     | 5.60   | \$88,100.00 |        | \$157,300.00 | \$245,400.00 | \$5,541.00 |
| BOUYOUNES, CHARLES N.         | BOUYOUNES, MARIE                    | 1.52   | \$92,400.00 |        | \$225,100.00 | \$317,500.00 | \$7,169.00 |
| BOYER, JOHN D.                |                                     | 4.85   | \$86,500.00 |        | \$243,200.00 | \$329,700.00 | \$7,445.00 |
| BRADLER TRUSTEE, JEREMY S     | JEREMY S BRADLER RVCBL TRST OF 2011 | 50.50  | \$2,591.00  | CU     | \$0.00       | \$2,591.00   | \$59.00    |
| BRADLER TRUSTEE, JEREMY S     | THE JEREMY S. BRADLER RVCBL TRUST   | 15.00  | \$798.00    | CU     | \$0.00       | \$798.00     | \$18.00    |
| BRADLER TRUSTEE, JEREMY S     | THE JEREMY S. BRADLER RVCBL TRUST   | 30.00  | \$1,482.00  | CU     | \$0.00       | \$1,482.00   | \$33.00    |
| BRADLER TRUSTEE, JEREMY S     | THE JEREMY S. BRADLER RVCBL TRUST   | 168.50 | \$6,660.00  | CU     | \$0.00       | \$6,660.00   | \$150.00   |
| BRADLER TRUSTEE, JEREMY S     | THE JEREMY S. BRADLER RVCBL TRUST   | 12.50  | \$409.00    | CU     | \$0.00       | \$409.00     | \$9.00     |
| BRADLER TRUSTEE, JEREMY S     | THE JEREMY S. BRADLER RVCBL TRUST   | 13.00  | \$1,043.00  | CU     | \$0.00       | \$1,043.00   | \$24.00    |
| BRADLER TRUSTEE, JEREMY S     | THE JEREMY S. BRADLER RVCBL TRUST   | 191.00 | \$8,129.00  | CU     | \$0.00       | \$8,129.00   | \$184.00   |
| BRADLER, JEREMY S.            | BRADLER, CHRISTOPHER S.             | 3.40   | \$62,100.00 |        | \$0.00       | \$62,100.00  | \$1,402.00 |
| BRADLER, JEREMY S.            | BRADLER, CHRISTOPHER S.             | 3.10   | \$83,600.00 |        | \$283,000.00 | \$366,600.00 | \$8,278.00 |
| BRADLER, JEREMY S.            | BRADLER, CHRISTOPHER S.             | 106.50 | \$16,674.00 | CU     | \$0.00       | \$16,674.00  | \$376.00   |
| BRADSHAW, LINDA A.            | MEADER, JANET M                     | 3.20   | \$75,700.00 |        | \$170,300.00 | \$246,000.00 | \$5,455.00 |
| BRASSARD, LEON                | BRASSARD, KRISTEN                   | 3.74   | \$77,100.00 |        | \$222,400.00 | \$299,500.00 | \$6,763.00 |
| BROCKNEY, BYRON E.            |                                     | 3.77   | \$73,400.00 |        | \$120,400.00 | \$193,800.00 | \$4,376.00 |
| BRODERICK TRUSTEE, ROBERT J   | JOSEPH E. BRODERICK, JR. IRR. TRUST | 2.02   | \$90,000.00 |        | \$203,000.00 | \$293,000.00 | \$6,516.00 |
| BROOKE ESTATES HOME OWNERS    | ASSOCIATION OF TEMPLE, NH           | 23.48  | \$0.00      |        | \$0.00       | \$0.00       | \$0.00     |
| BROOKE ESTATES HOME OWNERS    | ASSOCIATION OF TEMPLE, NH           | 0.85   | \$0.00      |        | \$0.00       | \$0.00       | \$0.00     |
| BROOKS, RICHARD S.            | BROOKS, ELIZABETH A.                | 3.60   | \$80,300.00 |        | \$143,000.00 | \$223,300.00 | \$5,042.00 |
| BROWN & FISH ROAD COMMON LAND | C/O TOWN OF TEMPLE                  | 20.81  | \$0.00      |        | \$0.00       | \$0.00       | \$0.00     |
| BROWN, ROBERT E.              | BROWN, LAURIANNE M.                 | 4.06   | \$89,700.00 |        | \$170,100.00 | \$259,800.00 | \$5,866.00 |
| BULLARD, MARK S.              |                                     | 5.08   | \$83,300.00 |        | \$211,800.00 | \$295,100.00 | \$6,663.00 |
| BULTMEIER, DANNI MAY          | MOORE, PATRICK K                    | 3.57   | \$83,700.00 |        | \$182,900.00 | \$266,600.00 | \$6,020.00 |
| BURGESS, ISABELLE H.          |                                     | 43.50  | \$13,468.00 | CU     | \$0.00       | \$13,468.00  | \$304.00   |
| BURRITT, CHRISTOPHER          | BURRITT, KARYN                      | 2.98   | \$72,000.00 |        | \$232,200.00 | \$304,200.00 | \$6,869.00 |
| CABANA, MATTHEW W.            | CABANA, AMY G                       | 11.70  | \$80,369.00 | CU     | \$291,600.00 | \$371,969.00 | \$8,399.00 |
| CAMPBELL, KAROLIN J.          |                                     | 5.00   | \$31,500.00 |        | \$0.00       | \$31,500.00  | \$711.00   |
| CARE, MIKE                    |                                     | 3.22   | \$76,200.00 |        | \$40,400.00  | \$116,600.00 | \$2,633.00 |

|                                 |                              |       |              |    |              |              |             |
|---------------------------------|------------------------------|-------|--------------|----|--------------|--------------|-------------|
| CARON TRUSTEE, PAUL G           | CARON TRUSTEE, JEANNE B      | 24.90 | \$1,325.00   | CU | \$0.00       | \$1,325.00   | \$30.00     |
| CARPENTIERE, CASEY              | CARPENTIERE, ELIZABETH       | 1.08  | \$79,600.00  |    | \$153,200.00 | \$232,800.00 | \$5,257.00  |
| CASTONGUAY TRUSTEE, ROBERT A.   | CASTONGUAY TRUSTEE, DIANE L. | 4.52  | \$77,500.00  |    | \$202,600.00 | \$280,100.00 | \$6,325.00  |
| CASWELL, PETER W.               |                              | 1.72  | \$73,500.00  |    | \$146,700.00 | \$220,200.00 | \$4,972.00  |
| CHABOT, RICHARD M               | CHABOT, GREGG S              | 8.87  | \$87,400.00  |    | \$194,900.00 | \$282,300.00 | \$6,374.00  |
| CHAIANE, JEAN G.                |                              | 3.63  | \$72,900.00  |    | \$194,200.00 | \$267,100.00 | \$6,031.00  |
| CHARLTON, KEITH A.              | CHARLTON, KRISTIN M.         | 5.00  | \$82,600.00  |    | \$196,400.00 | \$279,000.00 | \$6,300.00  |
| CHISHOLM, STEVEN M.             | CHISHOLM, DAWN               | 1.46  | \$92,200.00  |    | \$227,800.00 | \$320,000.00 | \$7,226.00  |
| CHURCH TRUSTEE, CAROL C         | CHURCH FAMILY TRUST          | 78.00 | \$54,613.00  | CU | \$29,200.00  | \$83,813.00  | \$1,892.00  |
| CHURCH TRUSTEE, CAROL C         | CHURCH FAMILY TRUST          | 24.50 | \$1,043.00   | CU | \$0.00       | \$1,043.00   | \$24.00     |
| CHUYAN, OLGA                    |                              | 52.00 | \$73,988.00  | CU | \$171,400.00 | \$245,388.00 | \$5,541.00  |
| CLARK TRUSTEE, GEORGE F         | CLARK TRUSTEE, STACEY C      | 6.00  | \$72,900.00  |    | \$158,900.00 | \$231,800.00 | \$5,134.00  |
| CLARK, BRIAN M                  | CLARK, JANE L                | 3.68  | \$77,000.00  |    | \$181,200.00 | \$258,200.00 | \$5,830.00  |
| CLAYTON, MICHAEL J.             | CLAYTON, LAURA L.            | 14.60 | \$79,351.00  | CU | \$176,900.00 | \$256,251.00 | \$5,786.00  |
| CLAYTON, MICHAEL J.             | CLAYTON, LAURA L.            | 5.20  | \$1,587.00   | CU | \$0.00       | \$1,587.00   | \$36.00     |
| CLAYTON, MICHAEL J.             | CLAYTON, LAURA L.            | 0.37  | \$20.00      | CU | \$0.00       | \$20.00      | \$0.00      |
| CLIFTON-WAITE, PAUL A.          | ANNE C.                      | 3.11  | \$75,300.00  |    | \$258,400.00 | \$333,700.00 | \$7,535.00  |
| COHEN, MICHELLE R               |                              | 3.54  | \$76,800.00  |    | \$190,600.00 | \$267,400.00 | \$6,038.00  |
| COLEMAN, JODY M                 | LORMAN, MATTHEW A            | 4.02  | \$76,800.00  |    | \$142,600.00 | \$219,400.00 | \$4,954.00  |
| COLLETTE TRUSTEE, MURRAY R      | COLLETTE TRUSTEE, DENISE M   | 7.50  | \$95,400.00  |    | \$299,800.00 | \$395,200.00 | \$8,924.00  |
| COLLINS, SHAWN                  | COLLINS, MONICA              | 3.08  | \$92,300.00  |    | \$252,300.00 | \$344,600.00 | \$7,781.00  |
| COLPITT'S TRUSTEE, PETER J      | EDGARTON TRUSTEE, PATRICIA J | 6.40  | \$85,100.00  |    | \$203,500.00 | \$288,600.00 | \$6,517.00  |
| COMPTON, LOIS                   | QUIN, JASON                  | 5.46  | \$87,600.00  |    | \$258,900.00 | \$346,500.00 | \$7,824.00  |
| CONCORDIA, STEVEN A             | NICOLE L                     | 5.01  | \$107,400.00 |    | \$379,300.00 | \$486,700.00 | \$10,990.00 |
| CONNOLLY TRUSTEE, CHRISTOPHER W | CONNOLLY TRUSTEE, MICHAEL D  | 74.93 | \$13,778.00  | CU | \$127,100.00 | \$140,878.00 | \$3,181.00  |
| CONNOLLY TRUSTEE, MARTIN T      | CONNOLLY TRUSTEE, LYNDIA O   | 12.00 | \$79,854.00  | CU | \$316,500.00 | \$396,354.00 | \$8,950.00  |
| CONNOLLY TRUSTEE, MARTIN T      | CONNOLLY TRUSTEE, LYNDIA O   | 3.27  | \$1,391.00   | CU | \$0.00       | \$1,391.00   | \$31.00     |
| CONNOLLY TRUSTEE, MARTIN T      | CONNOLLY TRUSTEE, LYNDIA O   | 58.30 | \$2,640.00   | CU | \$0.00       | \$2,640.00   | \$60.00     |
| CONNOLLY TRUSTEE, MARTIN T      | CONNOLLY TRUSTEE, LYNDIA O   | 14.60 | \$469.00     | CU | \$0.00       | \$469.00     | \$11.00     |
| CONNOLLY, JENNIFER LEIGH        | CHRISTOPHER WILLIAM          | 19.70 | \$76,688.00  | CU | \$185,800.00 | \$262,488.00 | \$5,927.00  |
| CONNOLLY, JILL L                | CONNOLLY, PATRICK L          | 3.34  | \$72,600.00  |    | \$124,600.00 | \$197,200.00 | \$4,453.00  |

| OWNER 1                             | OWNER 2                         | ACRES  | LAND VALUE   | CREDIT | IMPROVEMENTS   | TOTAL VALUE    | TOTAL TAX   |
|-------------------------------------|---------------------------------|--------|--------------|--------|----------------|----------------|-------------|
| CONNOLLY, MICHAEL D                 | CONNOLLY, CINDI L               | 3.00   | \$75,800.00  |        | \$122,400.00   | \$198,200.00   | \$4,475.00  |
| CONTOIS, JASON G                    | LANDRY, SUNNIE W                | 3.40   | \$79,900.00  |        | \$131,700.00   | \$211,600.00   | \$3,978.00  |
| CONTOCOOK VALLEY SCHOOL DIST        |                                 | 16.34  | \$276,800.00 |        | \$1,757,300.00 | \$2,034,100.00 | \$0.00      |
| COPERTINO JR., ALFRED F             |                                 | 15.51  | \$81,117.00  | CU     | \$337,800.00   | \$418,917.00   | \$9,459.00  |
| COPERTINO-KUFTINEC TRUSTEE, DANIELA | COPERTINO JR, TRUSTEE, ALFRED F | 114.50 | \$89,173.00  | CU     | \$464,300.00   | \$553,473.00   | \$12,497.00 |
| CORLISS, DAVID L                    |                                 | 6.01   | \$78,129.00  | CU     | \$390,700.00   | \$468,829.00   | \$10,586.00 |
| CORLISS, DAVID L                    |                                 | 16.38  | \$883.00     | CU     | \$0.00         | \$883.00       | \$20.00     |
| COSTE, CAROLE M.                    | SINGELAIS, JOHN J.              | 4.22   | \$81,600.00  |        | \$272,800.00   | \$354,400.00   | \$8,002.00  |
| COTE, DAVID A.                      | COTE, JENNIFER A.               | 5.05   | \$75,700.00  |        | \$208,100.00   | \$283,800.00   | \$6,408.00  |
| COURNOYER, MARGARET                 |                                 | 2.70   | \$151,300.00 |        | \$321,500.00   | \$472,800.00   | \$10,576.00 |
| CRIVEN, GARRETT D.                  | MCDOWELL, KRISTA M.             | 3.90   | \$77,200.00  |        | \$236,300.00   | \$313,500.00   | \$7,079.00  |
| CRETSINGER, DAVID WJ                |                                 | 4.30   | \$82,300.00  |        | \$184,300.00   | \$266,600.00   | \$6,020.00  |
| CRETSINGER, DAVID WJ                |                                 | 6.50   | \$78,300.00  |        | \$236,900.00   | \$315,200.00   | \$7,117.00  |
| CRISSEY, KAREN L                    |                                 | 3.00   | \$64,400.00  |        | \$196,200.00   | \$260,600.00   | \$5,884.00  |
| CROMWELL, GAIL P                    |                                 | 104.50 | \$93,530.00  | CU     | \$364,900.00   | \$458,430.00   | \$10,351.00 |
| CROOKER JR., ROGER L                | CROOKER, JOAN W                 | 5.36   | \$80,000.00  |        | \$128,100.00   | \$208,100.00   | \$4,699.00  |
| CROSS TRUSTEE, JEANNE C             | CROSS TRUSTEE, RICHARD H        | 5.01   | \$156,900.00 |        | \$0.00         | \$156,900.00   | \$3,543.00  |
| CROTEAU, DOUGLAS J.                 | CROTEAU, HELEN L.               | 6.00   | \$72,800.00  |        | \$157,800.00   | \$230,600.00   | \$5,207.00  |
| CULLEN, ROBERT M.                   |                                 | 1.25   | \$72,700.00  |        | \$92,300.00    | \$165,000.00   | \$3,726.00  |
| CULLINAN, STEVEN W.                 | CULLINAN, MAUREEN B.            | 5.16   | \$79,000.00  |        | \$170,100.00   | \$249,100.00   | \$5,625.00  |
| CULLINAN, WILLIAM J                 | CULLINAN, KASANDRA L            | 3.10   | \$79,400.00  |        | \$118,700.00   | \$198,100.00   | \$4,473.00  |
| DAGAN TRUSTEE, JOSEPH               | DAGAN TRUSTEE, CYNTHIA          | 14.50  | \$617.00     | CU     | \$0.00         | \$617.00       | \$14.00     |
| DAHLGREN, LEAH K.                   |                                 | 1.73   | \$77,400.00  |        | \$93,700.00    | \$171,100.00   | \$3,863.00  |
| DALER, MILAN                        |                                 | 3.00   | \$83,200.00  |        | \$175,600.00   | \$258,800.00   | \$5,844.00  |
| DARNELL, JEAN M.                    | DARNELL, MICHAEL T.             | 3.10   | \$79,400.00  |        | \$159,800.00   | \$239,200.00   | \$5,301.00  |
| DATIEL, ANTHONY P.                  |                                 | 21.99  | \$100,571.00 | CU     | \$451,300.00   | \$551,871.00   | \$12,461.00 |
| DAVIS JR., ROSS C                   |                                 | 5.00   | \$79,400.00  |        | \$226,400.00   | \$305,800.00   | \$6,905.00  |
| DAVIS TRUSTEE, ROBERT S             | HELEN S DAVIS REV TRUST         | 11.00  | \$586.00     | CU     | \$0.00         | \$586.00       | \$13.00     |
| DAVIS TRUSTEE, ROBERT S             | HELEN S DAVIS REV TRUST         | 11.12  | \$532.00     | CU     | \$0.00         | \$532.00       | \$12.00     |

|                             |                                    |       |              |    |        |              |             |
|-----------------------------|------------------------------------|-------|--------------|----|--------|--------------|-------------|
| DAVIS TRUSTEE, ROBERT S     | HELEN S DAVIS REV TRUST            | 7.40  | \$394.00     | CU | \$0.00 | \$394.00     | \$9.00      |
| DAVIS, JACQUELINE           |                                    | 3.07  | \$79,300.00  |    |        | \$121,000.00 | \$4,523.00  |
| DEAMELIO, RICHMOND M.       |                                    | 3.01  | \$87,800.00  |    |        | \$249,000.00 | \$7,605.00  |
| DEAN, JULIE ANN             | GALLAGHER, JEAN M                  | 14.00 | \$68,122.00  | CU |        | \$180,600.00 | \$5,616.00  |
| DEL RIO, ARMANDO I.         | SHISTIK, SVETLANA                  | 3.92  | \$73,500.00  |    |        | \$207,700.00 | \$6,349.00  |
| DESMARIS, CHAD              | DESMARIS, KATHERINE                | 3.34  | \$79,800.00  |    |        | \$288,200.00 | \$8,309.00  |
| DESMARIS, RODNEY            | DESMARIS, BERNADETTE               | 3.50  | \$84,700.00  |    |        | \$255,700.00 | \$7,686.00  |
| DESROCHERS, ALAN D.         | DESROCHERS, PATRICE M.             | 3.14  | \$72,300.00  |    |        | \$266,900.00 | \$7,659.00  |
| DESROSIERS, CHAD            | NORDENGREN, ERIKA                  | 3.23  | \$76,200.00  |    |        | \$222,800.00 | \$6,751.00  |
| DEVEREAUX TRUSTEE, JOHN C   | JOHN C. DEVEREAUX, JR. RVCBL TRUST | 59.80 | \$65,749.00  | CU |        | \$29,000.00  | \$2,139.00  |
| DINGMAN, TUCKER             | DINGMAN, VICTORIA                  | 3.59  | \$80,300.00  |    |        | \$259,300.00 | \$7,668.00  |
| DISSINGER, ROBERT A.        | DISSINGER, CHERYL A.               | 4.39  | \$85,900.00  |    |        | \$276,400.00 | \$8,181.00  |
| DOWNES, ROBIN M             | PICKMAN, ALLAN L                   | 3.00  | \$75,800.00  |    |        | \$117,000.00 | \$4,353.00  |
| DROUIN, WENDY R             |                                    | 21.90 | \$104,096.00 | CU |        | \$363,400.00 | \$10,556.00 |
| DUBE, MICHEL E              | DUBE, JANET A                      | 3.33  | \$76,200.00  |    |        | \$187,300.00 | \$5,950.00  |
| DUCHARME, DIANE E           |                                    | 3.27  | \$75,800.00  |    |        | \$158,600.00 | \$5,293.00  |
| DUCHESNEAU, ROGER           | DUCHESNEAU, JANET                  | 5.00  | \$75,600.00  |    |        | \$213,500.00 | \$6,528.00  |
| DUGAS, WAYNE M.             | DUGAS, KARI L                      | 6.32  | \$81,800.00  |    |        | \$263,000.00 | \$7,786.00  |
| DUNLEAVY, CYNTHIA J.        |                                    | 6.27  | \$94,152.00  | CU |        | \$162,900.00 | \$5,804.00  |
| DUROCHER, DAVID A           |                                    | 1.18  | \$68,700.00  |    |        | \$151,900.00 | \$4,981.00  |
| EDDY, MARTIN D              | EDDY, CHARLENE ANNE                | 4.62  | \$70,900.00  |    |        | \$143,300.00 | \$4,837.00  |
| EDWARDS TRUSTEE, WAYNE A    | EDWARDS TRUSTEE, PATRICIA P        | 11.50 | \$69,932.00  | CU |        | \$89,600.00  | \$3,602.00  |
| ELIZABETH ROSELAND CO., LLC |                                    | 11.15 | \$81,200.00  |    |        | \$0.00       | \$1,833.00  |
| ELLIS TRUSTEE, WILLIAM      | ELLIS TRUSTEE, BARBARA JEAN        | 3.55  | \$84,400.00  |    |        | \$154,000.00 | \$5,283.00  |
| ELLIS, GEORGE               | SHARON                             | 3.77  | \$72,700.00  |    |        | \$0.00       | \$1,642.00  |
| ELLIS, GREGORY C.           |                                    | 3.00  | \$72,000.00  |    |        | \$117,600.00 | \$4,281.00  |
| ELLIS, GREGORY C.           |                                    | 4.30  | \$51,000.00  |    |        | \$600.00     | \$1,165.00  |
| ELLIS, NANCY A              |                                    | 4.41  | \$85,900.00  |    |        | \$219,400.00 | \$6,894.00  |
| ELLIS, PATRICIA             |                                    | 3.51  | \$76,800.00  |    |        | \$245,000.00 | \$7,266.00  |
| ELSING, REINDERT JEFF       | RIHAN-ELSING, WENDY A.             | 4.50  | \$81,900.00  |    |        | \$197,800.00 | \$6,316.00  |
| EVERHART, ROBERT D.         | EVERHART, DONNA                    | 1.30  | \$76,600.00  |    |        | \$216,100.00 | \$6,609.00  |

| OWNER 1                       | OWNER 2                       | ACRES  | LAND VALUE   | CREDIT | IMPROVEMENTS | TOTAL VALUE  | TOTAL TAX   |
|-------------------------------|-------------------------------|--------|--------------|--------|--------------|--------------|-------------|
| EZELL TRUSTEE, WILLIAM JOSEPH | EZELL TRUSTEE, MARILYNN ACKER | 5.64   | \$105,800.00 |        | \$431,900.00 | \$537,700.00 | \$12,141.00 |
| EZELL TRUSTEE, WILLIAM JOSEPH | EZELL TRUSTEE, MARILYNN ACKER | 1.60   | \$91.00      | CU     | \$0.00       | \$91.00      | \$2.00      |
| EZELL TRUSTEE, WILLIAM JOSEPH | EZELL TRUSTEE, MARILYNN ACKER | 9.52   | \$0.00       |        | \$0.00       | \$0.00       | \$0.00      |
| FAIRPOINT COMMUNICATIONS      |                               | 0.00   | \$0.00       |        | \$383,200.00 | \$383,200.00 | \$8,653.00  |
| FALLER, WILLIAM G.            | JONES, KATHERINE T.           | 4.01   | \$77,600.00  |        | \$184,400.00 | \$262,000.00 | \$5,916.00  |
| FANGMEYER, RAYMOND T          | QUINN, MAUREEN A              | 2.65   | \$81,400.00  |        | \$235,200.00 | \$316,600.00 | \$7,149.00  |
| FARRELL, JARROD K.            | FARRELL, JAMIE L.             | 2.24   | \$63,600.00  |        | \$176,300.00 | \$239,900.00 | \$5,417.00  |
| FEDORKA, DENNIS M.            | FEDORKA, KATHERINE M.         | 3.11   | \$79,400.00  |        | \$156,400.00 | \$235,800.00 | \$5,324.00  |
| FEDORKA, KATHERINE M          |                               | 1.00   | \$76,000.00  |        | \$36,800.00  | \$112,800.00 | \$2,547.00  |
| FERGUSON, JONAH B             | FERGUSON, CHRISTINA P         | 4.27   | \$67,100.00  |        | \$107,400.00 | \$174,500.00 | \$3,940.00  |
| FEYH, ROBERT D                | FEYH, KORIN E                 | 3.08   | \$79,300.00  |        | \$312,300.00 | \$391,600.00 | \$8,742.00  |
| FILENE, ROBERT J.             | FILENE, SUSAN R.              | 3.26   | \$79,500.00  |        | \$199,900.00 | \$279,400.00 | \$6,309.00  |
| FISK, BENJAMIN T.             |                               | 7.12   | \$67,801.00  | CU     | \$195,800.00 | \$263,601.00 | \$5,952.00  |
| FISK, BENJAMIN T.             |                               | 7.13   | \$70,505.00  | CU     | \$2,900.00   | \$73,405.00  | \$1,657.00  |
| FISK, BENJAMIN T.             |                               | 0.10   | \$5.00       | CU     | \$0.00       | \$5.00       | \$0.00      |
| FISK, BENJAMIN T.             |                               | 5.20   | \$83,800.00  |        | \$196,600.00 | \$280,400.00 | \$6,331.00  |
| FISK, WENDELL A               | FISK, AMBER L                 | 5.36   | \$83,800.00  |        | \$339,400.00 | \$423,200.00 | \$9,556.00  |
| FISKE, ELENA L.               | SHEASLEY, CHARLES             | 4.30   | \$78,100.00  |        | \$238,300.00 | \$316,400.00 | \$7,144.00  |
| FISKE, SHERRY E.              |                               | 7.75   | \$84,400.00  |        | \$268,600.00 | \$353,000.00 | \$7,971.00  |
| FISKE, TIMOTHY P.             | FISKE, GREGORY                | 180.00 | \$7,114.00   | CU     | \$0.00       | \$7,114.00   | \$161.00    |
| FISKE, TIMOTHY P.             | FISKE, KATHLEEN               | 4.10   | \$77,800.00  |        | \$278,100.00 | \$355,900.00 | \$8,036.00  |
| FISKE, TIMOTHY P.             |                               | 13.00  | \$5,835.00   | CU     | \$8,200.00   | \$14,035.00  | \$317.00    |
| FIVE GATES REALTY, LLC        | C/O JAMES N. TAMPOS, JR.      | 12.50  | \$2,896.00   | CU     | \$0.00       | \$2,896.00   | \$65.00     |
| FLANDERS, FRANK R.            | DAVIS, LEONA E.               | 17.10  | \$59,357.00  | CU     | \$131,300.00 | \$190,657.00 | \$4,205.00  |
| FLYNN, MICHAEL P.             | FLYNN, ANASTASIYA N.          | 5.25   | \$280.00     | CU     | \$0.00       | \$280.00     | \$6.00      |
| FLYNN, MICHAEL P.             | FLYNN, ANASTASIYA N.          | 6.30   | \$69,560.00  | CU     | \$274,200.00 | \$343,760.00 | \$7,762.00  |
| FLY-WAY FARM LLC              | C/O RANDALL MARTIN            | 190.00 | \$11,009.00  | CU     | \$30,000.00  | \$41,009.00  | \$926.00    |
| FLY-WAY FARM LLC              | C/O RANDALL MARTIN            | 12.77  | \$127,026.00 | CU     | \$367,300.00 | \$494,326.00 | \$11,162.00 |
| FLY-WAY FARM LLC              | C/O RANDALL MARTIN            | 5.24   | \$299.00     | CU     | \$0.00       | \$299.00     | \$7.00      |



|                           |                               |       |              |    |              |              |            |
|---------------------------|-------------------------------|-------|--------------|----|--------------|--------------|------------|
| FLY-WAY FARM LLC          | C/O RANDALL MARTIN            | 5.01  | \$286.00     | CU | \$0.00       | \$286.00     | \$6.00     |
| FLY-WAY FARM LLC          | C/O RANDALL MARTIN            | 5.12  | \$292.00     | CU | \$0.00       | \$292.00     | \$7.00     |
| FLY-WAY FARM LLC          | C/O RANDALL MARTIN            | 14.17 | \$0.00       |    | \$0.00       | \$0.00       | \$0.00     |
| FOISY, SEAN T.            | FOISY, MICHELLE R.            | 3.12  | \$88,000.00  |    | \$330,100.00 | \$418,100.00 | \$9,441.00 |
| FOLEY, DAVID A            | FOLEY, ANNE L                 | 47.00 | \$70,063.00  | CU | \$228,000.00 | \$298,063.00 | \$6,730.00 |
| FORREST, DAVID S          | FORREST, COLLEEN A            | 0.88  | \$78,500.00  |    | \$210,300.00 | \$288,800.00 | \$6,521.00 |
| FORTE, RICHARD A          |                               | 3.47  | \$76,600.00  |    | \$123,200.00 | \$199,800.00 | \$4,511.00 |
| FOSTER, KEVIN M.          | FOSTER, ELIZABETH E.          | 17.03 | \$119,576.00 | CU | \$256,500.00 | \$376,076.00 | \$8,492.00 |
| FOUR WINDS FOUNDATION     |                               | 9.80  | \$113,100.00 |    | \$385,800.00 | \$498,900.00 | \$5,633.00 |
| FOX, BRUCE A              | FOX, ELIZABETH                | 3.14  | \$79,400.00  |    | \$212,400.00 | \$291,800.00 | \$6,489.00 |
| FRECHETTE, STEVEN R.      | DEISO, DEBORAH A.             | 4.55  | \$86,200.00  |    | \$255,700.00 | \$341,900.00 | \$7,720.00 |
| FRESSILLI, RICHARD J      | FRESSILLI, LEAH D             | 25.56 | \$79,827.00  | CU | \$269,400.00 | \$349,227.00 | \$7,886.00 |
| FRESSILLI, RICHARD J      | FRESSILLI, LEAH D             | 33.00 | \$37,002.00  | CU | \$0.00       | \$37,002.00  | \$836.00   |
| GATES, JAMES A.           | GATES, JAYNE E.               | 7.40  | \$394.00     | CU | \$0.00       | \$394.00     | \$9.00     |
| GAUDREAU, ROBERT          |                               | 5.65  | \$70,600.00  |    | \$162,500.00 | \$233,100.00 | \$5,263.00 |
| GEDDES, DANIEL R.         | GEDDES, CHRISTINE M           | 6.30  | \$77,900.00  |    | \$223,900.00 | \$301,800.00 | \$6,815.00 |
| GEIGER, ROY G.            | GEIGER, DEBRA A               | 3.35  | \$87,900.00  |    | \$263,400.00 | \$351,300.00 | \$7,932.00 |
| GELINAS, STEVEN           |                               | 2.82  | \$82,100.00  |    | \$188,000.00 | \$270,100.00 | \$6,099.00 |
| GETTINGS, ANDREW          | VALLIER, ELICIA               | 7.37  | \$79,900.00  |    | \$165,100.00 | \$245,000.00 | \$5,532.00 |
| GETTMAN, ROBERT S.        | GETTMAN, PATRICIA L.          | 3.28  | \$98,500.00  |    | \$195,500.00 | \$294,000.00 | \$6,639.00 |
| GIANGREGORIO, RAFFAELLA T | HAWKINS, PAUL K               | 5.10  | \$75,800.00  |    | \$99,700.00  | \$175,500.00 | \$3,963.00 |
| GIFFORD, JENNIFER M       |                               | 3.06  | \$79,300.00  |    | \$144,300.00 | \$223,600.00 | \$5,049.00 |
| GIFFORD, MATTHEW A        | GIFFORD, JESSICA L            | 5.00  | \$75,600.00  |    | \$207,400.00 | \$283,000.00 | \$6,390.00 |
| GIRARD, MARY              |                               | 52.00 | \$5,192.00   | CU | \$1,300.00   | \$6,492.00   | \$147.00   |
| GIRARD, MARY              |                               | 10.75 | \$72,719.00  | CU | \$223,000.00 | \$295,719.00 | \$6,677.00 |
| GLADDING, CHRISTOPHER R   | MARY B                        | 5.00  | \$118,500.00 |    | \$297,400.00 | \$415,900.00 | \$9,391.00 |
| GLADU, GAIL               | GLADU, HOLLY ANN              | 16.30 | \$73,218.00  | CU | \$129,600.00 | \$202,818.00 | \$4,480.00 |
| GODDARD, JAMES            |                               | 3.40  | \$79,900.00  |    | \$174,700.00 | \$254,600.00 | \$5,749.00 |
| GOVE TRUSTEE, BENNETT C   | GOVE TRUSTEE, SHIRLEY M       | 19.80 | \$72,510.00  | CU | \$82,300.00  | \$154,810.00 | \$3,396.00 |
| GREBUS TRUSTEE, GARY L    | GARY L GREBUS REVOCABLE TRUST | 3.54  | \$189.00     | CU | \$0.00       | \$189.00     | \$4.00     |
| GREBUS TRUSTEE, GARY L    | GARY L GREBUS REVOCABLE TRUST | 7.80  | \$82,703.00  | CU | \$278,300.00 | \$361,003.00 | \$8,151.00 |

| OWNER 1                     | OWNER 2                    | ACRES  | LAND VALUE   | CREDIT | IMPROVEMENTS   | TOTAL VALUE    | TOTAL TAX   |
|-----------------------------|----------------------------|--------|--------------|--------|----------------|----------------|-------------|
| GREENE, KAREN J.            |                            | 4.72   | \$67,900.00  |        | \$175,800.00   | \$243,700.00   | \$5,503.00  |
| GREENVILLE WATER DEPT.      | TOWN OF GREENVILLE         | 3.50   | \$201,800.00 |        | \$1,300,000.00 | \$1,501,800.00 | \$0.00      |
| GRIMES, KEITH A.            |                            | 3.01   | \$87,800.00  |        | \$289,600.00   | \$377,400.00   | \$8,522.00  |
| GUILMETTE, DARREN           | GUILMETTE, JENNIFER        | 3.23   | \$83,800.00  |        | \$233,900.00   | \$317,700.00   | \$7,174.00  |
| GUY JR, DOUGLAS R           |                            | 12.03  | \$95,413.00  | CU     | \$279,400.00   | \$374,813.00   | \$8,463.00  |
| GUY JR, DOUGLAS R           |                            | 6.00   | \$77,400.00  |        | \$121,300.00   | \$198,700.00   | \$4,487.00  |
| GUY JR. TRUSTEE, DOUGLAS R  | HADLEY LOT REALTY TRUST    | 30.00  | \$74,836.00  | CU     | \$146,800.00   | \$221,636.00   | \$5,005.00  |
| GUY JR. TRUSTEE, DOUGLAS R  | HADLEY LOT REALTY TRUST II | 77.40  | \$129,562.00 | CU     | \$140,000.00   | \$269,562.00   | \$6,087.00  |
| GUY JR. TRUSTEE, DOUGLAS R  | HADLEY LOT REALTY TRUST II | 30.00  | \$65,825.00  | CU     | \$9,500.00     | \$75,325.00    | \$1,701.00  |
| GUY TRUSTEE, DOROTHEA F     | DFG REVOCABLE TRUST        | 13.90  | \$74,337.00  | CU     | \$66,800.00    | \$141,137.00   | \$3,187.00  |
| GUY TRUSTEE, DOROTHEA F     | DFG REVOCABLE TRUST        | 16.20  | \$69,247.00  | CU     | \$118,400.00   | \$187,647.00   | \$4,237.00  |
| GUY TRUSTEE, DOROTHEA F     | DFG REVOCABLE TRUST        | 120.00 | \$6,156.00   | CU     | \$0.00         | \$6,156.00     | \$139.00    |
| GUY TRUSTEE, DOROTHEA F     | DFG REVOCABLE TRUST        | 218.00 | \$138,359.00 | CU     | \$0.00         | \$138,359.00   | \$3,124.00  |
| HADLEY, DANA I.             |                            | 21.00  | \$1,118.00   | CU     | \$0.00         | \$1,118.00     | \$25.00     |
| HADLEY, JAY W.              | HADLEY, HEIDI R.           | 18.05  | \$81,051.00  | CU     | \$129,300.00   | \$210,351.00   | \$4,750.00  |
| HAGEN TRUSTEE, JAMES R      | HAGEN TRUSTEE, DONNA M     | 7.20   | \$95,400.00  |        | \$152,200.00   | \$247,600.00   | \$5,491.00  |
| HAMLIN, EMMA                | WHITE, MATTHEW C           | 5.01   | \$82,800.00  |        | \$161,100.00   | \$243,900.00   | \$5,507.00  |
| HARLING TRUSTEE, BARBARA A  | HARLING FAMILY TRUST       | 4.67   | \$74,800.00  |        | \$135,400.00   | \$210,200.00   | \$4,646.00  |
| HARLING, STEVEN C.          | HARLING, DEBRA M.          | 5.13   | \$59,400.00  |        | \$0.00         | \$59,400.00    | \$1,341.00  |
| HARLING, STEVEN C.          | HARLING, DEBRA M.          | 3.42   | \$79,800.00  |        | \$186,000.00   | \$265,800.00   | \$5,902.00  |
| HARRISON TRUSTEE, SUSANNE M | COWAN TRUSTEE, H. ROLAND   | 38.00  | \$2,022.00   | CU     | \$0.00         | \$2,022.00     | \$46.00     |
| HARRISON TRUSTEE, SUSANNE M | COWAN TRUSTEE, H. RONALD   | 110.00 | \$5,360.00   | CU     | \$0.00         | \$5,360.00     | \$121.00    |
| HASTINGS TRUSTEE, HONEY     | HONEY HASTINGS RVCBL TRST  | 3.68   | \$73,200.00  |        | \$171,400.00   | \$244,600.00   | \$5,252.00  |
| HATT, ROGER D.              | HATT, IPHIGENIA            | 5.20   | \$73,100.00  |        | \$206,700.00   | \$279,800.00   | \$6,318.00  |
| HAWKES, ROBERT E.           |                            | 3.14   | \$72,300.00  |        | \$143,300.00   | \$215,600.00   | \$4,868.00  |
| HAWKINS, THOMAS B.          | HAWKINS, DEBORAH S.        | 12.00  | \$81,732.00  | CU     | \$412,900.00   | \$494,632.00   | \$11,169.00 |
| HAWKINS, THOMAS B.          | HAWKINS, DEBORAH S.        | 9.00   | \$2,326.00   | CU     | \$0.00         | \$2,326.00     | \$53.00     |
| HAXBY, MARTHA H.            |                            | 19.25  | \$1,025.00   | CU     | \$0.00         | \$1,025.00     | \$23.00     |
| HEBERT, PETER G.            | HEBERT, MARIA              | 5.14   | \$79,700.00  |        | \$290,900.00   | \$370,600.00   | \$8,368.00  |

|  |                           |        |             |    |              |              |             |
|--|---------------------------|--------|-------------|----|--------------|--------------|-------------|
| HECK, DOUGLAS A.                       | HECK, MARGARET M          | 2.00   | \$74,000.00 |    | \$291,500.00 | \$365,500.00 | \$8,253.00  |
| HEDMAN, C. DAVID                       | HEDMAN, ELLEN             | 13.75  | \$585.00    | CU | \$0.00       | \$585.00     | \$13.00     |
| HEIKKILA, PETER J                      | HEIKKILA, LUCILLE C       | 11.32  | \$1,718.00  | CU | \$0.00       | \$1,718.00   | \$39.00     |
| HENDRIE, STUART                        |                           | 3.95   | \$77,600.00 |    | \$25,400.00  | \$103,000.00 | \$2,326.00  |
| HENDRIXSON, JACK R.                    | HENDRIXSON, ALLYN R.      | 3.20   | \$80,000.00 |    | \$212,500.00 | \$292,500.00 | \$6,605.00  |
| HIGAONNA, KENNETH                      | HIGAONNA WOODS, ALICIA    | 3.01   | \$72,000.00 |    | \$139,000.00 | \$211,000.00 | \$4,764.00  |
| HIGGINS, MARTIN                        | HIGGINS, PENELOPE         | 20.50  | \$88,360.00 | CU | \$386,700.00 | \$475,060.00 | \$10,727.00 |
| HIGLEY, GREGORY J.                     |                           | 3.04   | \$68,300.00 |    | \$148,600.00 | \$216,900.00 | \$4,898.00  |
| HILL, KATHLEEN                         |                           | 8.80   | \$86,200.00 |    | \$196,700.00 | \$282,900.00 | \$6,388.00  |
| HIPP, JEFFREY S                        | JESSICA B                 | 3.49   | \$76,500.00 |    | \$181,700.00 | \$258,200.00 | \$5,830.00  |
| HOESCH, MARION J                       |                           | 6.60   | \$82,300.00 |    | \$133,300.00 | \$215,600.00 | \$4,868.00  |
| HOLLENBECK, JR., KEITH S.              | HOLLENBECK, HEATHER J.    | 1.50   | \$69,300.00 |    | \$103,000.00 | \$172,300.00 | \$3,891.00  |
| HOLMES, OLIVIA                         |                           | 12.00  | \$80,385.00 | CU | \$280,400.00 | \$360,785.00 | \$8,147.00  |
| HOLZ, EDWARD C.                        | HOLZ, ERLINDA             | 3.10   | \$83,600.00 |    | \$184,600.00 | \$268,200.00 | \$6,056.00  |
| HOOK, JOHN A.                          |                           | 1.16   | \$76,300.00 |    | \$97,700.00  | \$174,000.00 | \$3,929.00  |
| HOUCK TRUSTEE, JAMES E                 | JAMES E HOUCK RVCBL TRUST | 78.77  | \$6,089.00  | CU | \$0.00       | \$6,089.00   | \$137.00    |
| HOUCK, JAMES E.                        |                           | 177.80 | \$97,000.00 | CU | \$348,600.00 | \$445,600.00 | \$10,062.00 |
| HOWARD G. BRADLER REVOCABLE TRUST 2011 |                           | 31.47  | \$9,110.00  | CU | \$0.00       | \$9,110.00   | \$206.00    |
| HUDSON, JESSICA                        |                           | 3.03   | \$88,300.00 |    | \$273,400.00 | \$361,700.00 | \$8,167.00  |
| HUMPHREY, MARK                         | HUMPHREY, ELIZABETH       | 3.56   | \$76,100.00 |    | \$246,500.00 | \$322,600.00 | \$7,284.00  |
| HUNTLEY, RUSSELL J.                    | HUNTLEY, LYNESA           | 5.80   | \$84,800.00 |    | \$230,400.00 | \$315,200.00 | \$7,117.00  |
| HURWITT, ANNIKA                        |                           | 3.73   | \$80,300.00 |    | \$226,300.00 | \$306,600.00 | \$6,923.00  |
| ILITIS TRUSTEE, CHARLES F              | ILITIS TRUSTEE, MARY Q    | 27.00  | \$80,877.00 | CU | \$458,200.00 | \$539,077.00 | \$12,172.00 |
| ILITIS TRUSTEE, CHARLES F              | ILITIS TRUSTEE, MARY Q    | 12.50  | \$67,929.00 | CU | \$6,100.00   | \$74,029.00  | \$1,672.00  |
| JACKSON, WILLIAM R.                    | JACKSON, NANCY L.         | 3.00   | \$83,200.00 |    | \$176,100.00 | \$259,300.00 | \$5,755.00  |
| JAREST, TIMOTHY P                      | JAREST, VALERIE J         | 5.00   | \$77,769.00 | CU | \$104,700.00 | \$182,469.00 | \$4,120.00  |
| JASPERSON, JERRY D                     | JASPERSON, REBECCA L.     | 3.02   | \$72,000.00 |    | \$167,100.00 | \$239,100.00 | \$5,399.00  |
| JENKS, ANDREW BARRETT                  |                           | 113.20 | \$5,592.00  | CU | \$0.00       | \$5,592.00   | \$126.00    |
| JENSEN, JEFFREY M.                     | JENSEN, JENNIFER E.       | 2.07   | \$70,200.00 |    | \$168,100.00 | \$238,300.00 | \$5,381.00  |
| JENSEN, MARY E                         | SHEEHAN, JONATHAN P       | 9.20   | \$89,536.00 | CU | \$109,200.00 | \$198,736.00 | \$4,487.00  |
| JENSEN, MARY E                         | SHEEHAN, JONATHAN P       | 3.40   | \$181.00    | CU | \$0.00       | \$181.00     | \$4.00      |

| OWNER 1                    | OWNER 2                      | ACRES  | LAND VALUE   | CREDIT | IMPROVEMENTS | TOTAL VALUE    | TOTAL TAX   |
|----------------------------|------------------------------|--------|--------------|--------|--------------|----------------|-------------|
| JETA GROVE FOUNDATION, INC |                              | 125.00 | \$12,045.00  | CU     | \$110,700.00 | \$122,745.00   | \$0.00      |
| JETA GROVE FOUNDATION, INC |                              | 1.80   | \$66,300.00  |        | \$153,100.00 | \$219,400.00   | \$0.00      |
| JETA GROVE FOUNDATION, INC |                              | 0.25   | \$11,000.00  |        | \$0.00       | \$11,000.00    | \$0.00      |
| JETA GROVE FOUNDATION, INC |                              | 46.50  | \$88,660.00  | CU     | \$255,400.00 | \$344,060.00   | \$0.00      |
| JETA GROVE FOUNDATION, INC |                              | 75.38  | \$143,437.00 | CU     | \$632,500.00 | \$775,937.00   | \$0.00      |
| JOHNSON TRUSTEE STEWART P  | JOHNSON, TRUSTEE DENIECE L   | 5.03   | \$82,800.00  |        | \$201,200.00 | \$284,000.00   | \$6,413.00  |
| JOHNSON, GREGG D.          | JOHNSON, JENNIFER L.         | 3.14   | \$75,900.00  |        | \$166,300.00 | \$242,200.00   | \$5,469.00  |
| JOHNSON, MARY A.           |                              | 1.16   | \$72,500.00  |        | \$115,100.00 | \$187,600.00   | \$4,236.00  |
| JOHNSTON, WILLIAM F.       | JOHNSTON, NANCY              | 5.20   | \$79,100.00  |        | \$134,800.00 | \$213,900.00   | \$4,830.00  |
| JOLY, CATHERINE K.         |                              | 43.50  | \$77,804.00  | CU     | \$143,800.00 | \$221,604.00   | \$4,923.00  |
| JONES, JAMES               | SANDERSON, CAMILLA           | 40.00  | \$1,642.00   | CU     | \$0.00       | \$1,642.00     | \$37.00     |
| JONES, JAMES               | SANDERSON, CAMILLA           | 23.00  | \$944.00     | CU     | \$0.00       | \$944.00       | \$21.00     |
| JONES, JAMES               | SANDERSON, CAMILLA           | 159.00 | \$63,205.00  | CU     | \$205,100.00 | \$268,305.00   | \$6,058.00  |
| JORDAN, PAUL E.            | JORDAN, HEIDI M.             | 3.20   | \$97,000.00  |        | \$171,100.00 | \$268,100.00   | \$6,054.00  |
| JUDD III, THOMAS WILLIAM   |                              | 18.70  | \$86,972.00  | CU     | \$341,900.00 | \$428,872.00   | \$9,684.00  |
| JUDKINS, JEREMY J          |                              | 3.10   | \$79,400.00  |        | \$112,900.00 | \$192,300.00   | \$4,342.00  |
| KAMINSKI, JAMES A          | PLUSKOTA, KAITLIN V          | 2.00   | \$70,100.00  |        | \$195,600.00 | \$265,700.00   | \$6,000.00  |
| KARL TRUSTEE, ISOBEL D     | ISOBEL D. KARL RVCBLE TRUST  | 9.50   | \$75,852.00  | CU     | \$136,700.00 | \$212,552.00   | \$4,799.00  |
| KARL TRUSTEE, ISOBEL D     | ISOBEL D. KARL RVCBLE TRUST  | 21.25  | \$1,131.00   | CU     | \$0.00       | \$1,131.00     | \$26.00     |
| KARL TRUSTEE, ISOBEL D     | ISOBEL D. KARL RVCBLE TRUST  | 4.25   | \$227.00     | CU     | \$0.00       | \$227.00       | \$5.00      |
| KATZ TRUSTEE, MICHAEL F    | MICHAEL F. KATZ, RVCBL TRUST | 3.09   | \$88,000.00  |        | \$100,800.00 | \$188,800.00   | \$4,263.00  |
| KELLEY TRUSTEE, ARTHUR J   | KELLEY TRUSTEE, SHANNON S    | 5.20   | \$83,200.00  |        | \$311,300.00 | \$394,500.00   | \$8,908.00  |
| KELLEY, DIANE              |                              | 4.50   | \$90,500.00  |        | \$300,500.00 | \$391,000.00   | \$8,829.00  |
| KENNEY, DALE L.            |                              | 3.31   | \$79,800.00  |        | \$69,400.00  | \$149,200.00   | \$3,369.00  |
| KIELEY TRUSTEE, JOHN       | KIELEY TRUSTEE, CONSTANCE C  | 256.05 | \$119,080.00 | CU     | \$904,900.00 | \$1,023,980.00 | \$23,121.00 |
| KIELY, JOSEPH P            | KIELY, SUSAN M               | 12.17  | \$73,356.00  | CU     | \$176,700.00 | \$250,056.00   | \$5,646.00  |
| KIELY, JOSEPH P            | KIELY, SUSAN M               | 5.21   | \$2,572.00   | CU     | \$10,600.00  | \$13,172.00    | \$297.00    |
| KILEY, JONATHAN RICHARD    | KILEY, JENNIFER M            | 3.87   | \$80,900.00  |        | \$176,800.00 | \$257,700.00   | \$5,719.00  |
| KLIMASZEWSKI, DENNIS E.    |                              | 3.33   | \$76,400.00  |        | \$270,400.00 | \$346,800.00   | \$7,831.00  |

|                                    |                                     |        |              |    |              |              |            |
|------------------------------------|-------------------------------------|--------|--------------|----|--------------|--------------|------------|
| KODIAK, DEBORAH E.                 | FAXON, GENE C.                      | 1.30   | \$76,000.00  |    | \$148,600.00 | \$224,600.00 | \$5,071.00 |
| KOFSTAD, BRITTANY L                |                                     | 3.00   | \$75,800.00  |    | \$155,100.00 | \$230,900.00 | \$5,214.00 |
| KOSTER, JAMES T.                   | KOSTER, KATHLEEN                    | 5.20   | \$79,100.00  |    | \$162,900.00 | \$242,000.00 | \$5,464.00 |
| KRAHENBUHL, DOROTHY A.             | KRAHENBUHL, FRANK A.                | 16.66  | \$73,042.00  | CU | \$135,100.00 | \$208,142.00 | \$4,700.00 |
| KRAPE, THOMAS                      |                                     | 8.25   | \$85,300.00  |    | \$44,000.00  | \$129,300.00 | \$2,920.00 |
| KULLGREN JR, BRUCE H               |                                     | 8.74   | \$78,788.00  | CU | \$279,000.00 | \$357,788.00 | \$8,079.00 |
| KULLGREN TRUSTEE, BRIAN            | KULLGREN TRUSTEE, JOYCE             | 21.30  | \$85,348.00  | CU | \$140,800.00 | \$226,148.00 | \$5,106.00 |
| KULLGREN TRUSTEE, BRIAN            | KULLGREN TRUSTEE, JOYCE             | 6.63   | \$353.00     | CU | \$0.00       | \$353.00     | \$8.00     |
| KULLGREN TRUSTEE, BRIAN            | KULLGREN TRUSTEE, JOYCE             | 3.05   | \$163.00     | CU | \$0.00       | \$163.00     | \$4.00     |
| KULLGREN TRUSTEE, BRIAN            | KULLGREN TRUSTEE, JOYCE             | 3.05   | \$163.00     | CU | \$0.00       | \$163.00     | \$4.00     |
| KULLGREN TRUSTEE, SHEILA S.        | SHEILA K KULLGREN REV TRUST         | 9.54   | \$41,700.00  |    | \$0.00       | \$41,700.00  | \$942.00   |
| KULLGREN TRUSTEE, SHEILA S.        | SHEILA K KULLGREN REV TRUST         | 3.00   | \$68,400.00  |    | \$36,500.00  | \$104,900.00 | \$2,369.00 |
| KULLGREN TRUSTEE, SHEILA S.        | SHEILA K KULLGREN REV TRUST         | 8.99   | \$75,889.00  | CU | \$195,800.00 | \$271,689.00 | \$6,135.00 |
| KULLGREN TRUSTEE, SHEILA S.        | SHEILA K KULLGREN REV TRUST         | 5.29   | \$122.00     | CU | \$0.00       | \$122.00     | \$3.00     |
| KULLGREN, BRIAN                    | KULLGREN, JOYCE                     | 11.05  | \$79,628.00  | CU | \$243,300.00 | \$322,928.00 | \$7,192.00 |
| LABELLE, JENNIFER L                | LABELLE, JEFFREY A                  | 3.04   | \$79,300.00  |    | \$202,000.00 | \$281,300.00 | \$6,352.00 |
| LACKEY, JAMES E.                   | SAMANTHA J.                         | 2.41   | \$89,400.00  |    | \$219,800.00 | \$309,200.00 | \$6,982.00 |
| LAOIE, JOAN E                      | LABONTE JR, GERARD T                | 4.20   | \$76,400.00  |    | \$196,200.00 | \$272,600.00 | \$6,055.00 |
| LAMB TRUSTEE, ANNE G               | LOY & ANNE LAMB JT LVG TRUST        | 3.05   | \$79,100.00  |    | \$206,900.00 | \$286,000.00 | \$6,458.00 |
| LANG, THOMAS                       | LANG, DEBERAH                       | 2.20   | \$74,400.00  |    | \$160,300.00 | \$234,700.00 | \$5,300.00 |
| LANGILLE, PAUL F.                  | SWANSON, RISAA.                     | 1.00   | \$75,400.00  |    | \$206,900.00 | \$282,300.00 | \$6,374.00 |
| LAPLANTE, GARY                     |                                     | 3.03   | \$79,300.00  |    | \$161,500.00 | \$240,800.00 | \$5,437.00 |
| LAPLANTE, NICHOLAS ANDRE           |                                     | 2.33   | \$85,000.00  |    | \$197,100.00 | \$282,100.00 | \$6,370.00 |
| LAPREE, ROBERT G                   |                                     | 16.78  | \$893.00     | CU | \$0.00       | \$893.00     | \$20.00    |
| LAUREL PASTURES                    |                                     | 3.93   | \$0.00       |    | \$0.00       | \$0.00       | \$0.00     |
| LAURENITIS, ARLENE A               | ARLENE A LAURENITIS REVOCABLE TRUST | 51.40  | \$2,735.00   | CU | \$0.00       | \$2,735.00   | \$62.00    |
| LeBel, LILLIANE L.                 |                                     | 2.66   | \$82,700.00  |    | \$184,800.00 | \$267,500.00 | \$6,040.00 |
| LECHNER, PATRICIA M                |                                     | 2.01   | \$74,000.00  |    | \$244,000.00 | \$318,000.00 | \$7,180.00 |
| LEE REV TRUST, PATRICIA C. TRUSTEE | LEE REV TRUST, PATRICIA C. TRUSTEE  | 122.00 | \$103,950.00 | CU | \$267,900.00 | \$371,850.00 | \$8,396.00 |
| LEE TRUSTEE, RAYMOND F             | LEE TRUSTEE, PATRICIA C             | 0.73   | \$39.00      | CU | \$0.00       | \$39.00      | \$1.00     |
| LEE TRUSTEE, RAYMOND F             | LEE TRUSTEE, PATRICIA C             | 1.14   | \$61.00      | CU | \$0.00       | \$61.00      | \$1.00     |

| OWNER 1                     | OWNER 2                         | ACRES  | LAND VALUE   | CREDIT | IMPROVEMENTS   | TOTAL VALUE    | TOTAL TAX   |
|-----------------------------|---------------------------------|--------|--------------|--------|----------------|----------------|-------------|
| LEE TRUSTEE, RAYMOND F      | LEE TRUSTEE, PATRICIA C         | 35.00  | \$85,967.00  | CU     | \$294,400.00   | \$380,367.00   | \$8,489.00  |
| LEHMAN, DAVID               | LEHMAN, AMANDA                  | 22.00  | \$80,238.00  | CU     | \$251,700.00   | \$331,938.00   | \$7,495.00  |
| LEMESURIER TRUSTEE, IRENE   | IRENE LEMESURIER RVCBLE TRUST   | 66.00  | \$62,719.00  | CU     | \$16,300.00    | \$79,019.00    | \$1,784.00  |
| LEONARD, PAUL K             |                                 | 3.50   | \$80,700.00  |        | \$150,900.00   | \$231,600.00   | \$5,230.00  |
| LEOUTSACOS, JOHN S          |                                 | 3.74   | \$66,100.00  |        | \$165,100.00   | \$231,200.00   | \$5,220.00  |
| LEPINE, ROBERT              |                                 | 26.80  | \$85,617.00  | CU     | \$129,300.00   | \$214,917.00   | \$4,753.00  |
| LESHER, ADAM                |                                 | 4.45   | \$78,200.00  |        | \$205,500.00   | \$283,700.00   | \$6,406.00  |
| LEVESQUE, ROBERT S.         | LEVESQUE, MICHELLE              | 2.32   | \$67,100.00  |        | \$221,900.00   | \$289,000.00   | \$6,526.00  |
| LEVESQUE, THOMAS R          | LEVESQUE, MEGHAN                | 3.50   | \$80,700.00  |        | \$164,400.00   | \$245,100.00   | \$5,534.00  |
| LEWANDOWSKA, GRAZYNA        | RACZEK, JAROSLAW                | 12.00  | \$2,869.00   | CU     | \$0.00         | \$2,869.00     | \$65.00     |
| LEWIS TRUSTEE, JAMES E      | LEWIS TRUSTEE, MARGARET F       | 12.10  | \$5,143.00   | CU     | \$0.00         | \$5,143.00     | \$116.00    |
| LEWIS TRUSTEE, JAMES E      | LEWIS TRUSTEE, MARGARET F       | 11.80  | \$101,632.00 | CU     | \$373,500.00   | \$475,132.00   | \$10,728.00 |
| L'HEUREUX, DAVID R.         | L'HEUREUX, SHERYL L.            | 3.00   | \$71,800.00  |        | \$139,400.00   | \$211,200.00   | \$4,769.00  |
| LIEBERMAN, MELISSA S        |                                 | 2.84   | \$78,600.00  |        | \$97,300.00    | \$175,900.00   | \$3,972.00  |
| LINDSAY, JAMES F.           | LINDSAY, SHELLEY A.             | 3.01   | \$75,600.00  |        | \$146,500.00   | \$222,100.00   | \$5,015.00  |
| LITHGOW, KEVIN E.           |                                 | 4.47   | \$74,800.00  |        | \$151,500.00   | \$226,300.00   | \$5,110.00  |
| LITTLE, MARY ANN            |                                 | 2.60   | \$124,800.00 |        | \$222,100.00   | \$346,900.00   | \$7,833.00  |
| LOCKWOOD TRUSTEE, CAMILLA C | CAMILLA C. LOCKWOOD REVCBL TRST | 92.50  | \$118,328.00 | CU     | \$355,700.00   | \$474,028.00   | \$10,704.00 |
| LOCKWOOD TRUSTEE, CAMILLA C | CAMILLA C. LOCKWOOD REVCBL TRST | 190.00 | \$7,509.00   | CU     | \$0.00         | \$7,509.00     | \$170.00    |
| LONG, DEREK W.              | LONG, DENISE M.                 | 5.50   | \$72,700.00  |        | \$167,700.00   | \$240,400.00   | \$5,428.00  |
| LORDEN JR., KENNETH A       |                                 | 162.62 | \$100,184.00 | CU     | \$317,300.00   | \$417,484.00   | \$9,427.00  |
| LORETTE, MARK F.            |                                 | 3.06   | \$72,100.00  |        | \$95,300.00    | \$167,400.00   | \$3,780.00  |
| LORETTE, ROBERT             | LORETTE, CAROL                  | 3.07   | \$79,300.00  |        | \$148,600.00   | \$227,900.00   | \$5,146.00  |
| LOWRY, TIMOTHY              | LOWRY, ROSE                     | 2.17   | \$78,200.00  |        | \$160,400.00   | \$238,600.00   | \$5,388.00  |
| LUKAS FOUNDATION            |                                 | 62.31  | \$242,758.00 | CU     | \$2,624,200.00 | \$2,866,958.00 | \$16,184.00 |
| LUNT TRUSTEE, ANNE D        | ANNE D. LUNT RVCBLE TRUST       | 7.00   | \$94,800.00  |        | \$157,700.00   | \$252,500.00   | \$5,701.00  |
| LUTHRA, GAURI               | RANDZIO, JESSE ALBERT           | 11.50  | \$177,632.00 | CU     | \$476,500.00   | \$654,132.00   | \$14,770.00 |
| LYNCH, KENNETH              | LYNCH, LAURA                    | 3.10   | \$72,200.00  |        | \$110,400.00   | \$182,600.00   | \$4,123.00  |
| MACKENSEN TRUSTEE, WARREN J | MACKENSEN TRUSTEE, PATRICIA A   | 2.20   | \$74,400.00  |        | \$258,200.00   | \$332,600.00   | \$7,510.00  |



|                              |  |       |              |    |              |              |             |
|------------------------------|--|-------|--------------|----|--------------|--------------|-------------|
| MACLAREN, STEPHEN D.         | MACLAREN, PATRICIA A.                  | 3.00  | \$87,600.00  |    | \$204,500.00 | \$292,100.00 | \$6,596.00  |
| MADDEN TRUSTEE, MICHAEL      | MADDEN TRUSTEE, MARY T                 | 42.70 | \$205,283.00 | CU | \$384,500.00 | \$589,783.00 | \$13,317.00 |
| MAMCZAK, JEFFREY P.          | MAMCZAK, CAROL L.                      | 3.70  | \$77,100.00  |    | \$156,200.00 | \$233,300.00 | \$5,268.00  |
| MAMONE JR., VINCENT J        |  | 30.09 | \$73,831.00  | CU | \$140,400.00 | \$214,231.00 | \$4,737.00  |
| MANN, SALLY E.               |  | 90.00 | \$104,313.00 | CU | \$792,200.00 | \$896,513.00 | \$20,243.00 |
| MARCELLINO, CARY S.          |  | 3.80  | \$72,700.00  |    | \$211,300.00 | \$284,000.00 | \$6,413.00  |
| MARCHUK, DOROTHY M           |  | 2.50  | \$132,400.00 |    | \$97,100.00  | \$229,500.00 | \$5,082.00  |
| MARCHUK, DOROTHY M           |  | 6.00  | \$95,500.00  |    | \$0.00       | \$95,500.00  | \$2,156.00  |
| MARCHUK, PHILIP J            |  | 0.50  | \$125,400.00 |    | \$114,700.00 | \$240,100.00 | \$5,421.00  |
| MARINELLO, ROBERT ANTHONY    | TRYBA, TRACEY A.                       | 1.70  | \$87,900.00  |    | \$213,300.00 | \$301,200.00 | \$6,801.00  |
| MARSH, JOHN H JACKSON        | MARSH, ALAN                            | 38.69 | \$130,408.00 | CU | \$328,800.00 | \$459,208.00 | \$10,369.00 |
| MARTIN TRUSTEE, ISABELLA     | ISABELLA MARTIN RVCBLE TRST            | 6.02  | \$72,466.00  | CU | \$224,700.00 | \$297,166.00 | \$6,710.00  |
| MARTIN TRUSTEE, ISABELLA     | ISABELLA MCDANIEL RVCBLE TRST          | 23.50 | \$159,513.00 | CU | \$552,300.00 | \$711,813.00 | \$16,073.00 |
| MARTIN TRUSTEE, MARK A       | MARTIN TRUSTEE, HOLLY J                | 3.02  | \$76,000.00  |    | \$161,900.00 | \$237,900.00 | \$5,372.00  |
| MARTIN TRUSTEE, RANDALL H.   | MARTIN, RANDALL H. REVOCABLE TRUST     | 4.14  | \$77,800.00  |    | \$98,600.00  | \$176,400.00 | \$3,983.00  |
| MARTINES, ESTATE OF FRANK W. |  | 6.10  | \$84,800.00  |    | \$74,900.00  | \$159,700.00 | \$3,506.00  |
| MARTERSON, JAIME E.          |  | 1.00  | \$76,000.00  |    | \$113,900.00 | \$189,900.00 | \$4,288.00  |
| MATTSON, ADAM D.             | MATTSON, SARAH J.                      | 3.01  | \$83,400.00  |    | \$266,400.00 | \$349,800.00 | \$7,898.00  |
| MAYER, JERALD                | TUTTLE, TERESA L.                      | 4.00  | \$76,160.00  | CU | \$171,600.00 | \$247,760.00 | \$5,494.00  |
| MAYHEW, JEREMY E             | MAYHEW, GRETCHEN A                     | 1.85  | \$88,500.00  |    | \$167,000.00 | \$255,500.00 | \$5,769.00  |
| MAZZA TRUSTEE, HERTA S       | WALTER C MAZZA FAMILY RVCBL TRUST 2004 | 31.33 | \$91,750.00  | CU | \$0.00       | \$91,750.00  | \$2,072.00  |
| MAZZA TRUSTEE, HERTA S       | WALTER C MAZZA FAMILY RVCBL TRUST 2004 | 0.00  | \$0.00       |    | \$20,500.00  | \$20,500.00  | \$463.00    |
| MAZZA TRUSTEE, HERTA S       | WALTER C MAZZA FAMILY RVCBL TRUST 2004 | 0.00  | \$0.00       |    | \$0.00       | \$0.00       | \$0.00      |
| MAZZA TRUSTEE, HERTA S       | WALTER C MAZZA FAMILY RVCBL TRUST 2004 | 4.84  | \$75,300.00  |    | \$20,800.00  | \$96,100.00  | \$2,170.00  |
| MAZZA TRUSTEE, HERTA S       | WALTER C MAZZA FAMILY RVCBL TRUST 2004 | 52.82 | \$155,722.00 | CU | \$369,200.00 | \$524,922.00 | \$11,753.00 |
| MAZZA TRUSTEE, HERTA S       | WALTER C MAZZA FAMILY RVCBL TRUST 2004 | 0.96  | \$71,900.00  |    | \$11,200.00  | \$83,100.00  | \$1,876.00  |
| MAZZA, CHET W.               |  | 3.11  | \$68,400.00  |    | \$94,800.00  | \$163,200.00 | \$3,685.00  |
| MAZZA, THOMAS F              |  |       |              |    |              |              |             |
| MCADOO, JULIA M              | WINSHIP, TIMOTHY R                     | 44.75 | \$72,879.00  | CU | \$218,700.00 | \$291,579.00 | \$6,584.00  |
| MCADOO, JULIA M              |  | 13.84 | \$63,670.00  | CU | \$7,900.00   | \$71,570.00  | \$1,616.00  |
| MCADOO, PAMELA D.            |  | 26.52 | \$1,411.00   | CU | \$0.00       | \$1,411.00   | \$32.00     |
| MCDONNELL, WILLIAM D.        | MCDONNELL, CATHERINE A.                | 11.00 | \$103,850.00 | CU | \$350,900.00 | \$454,750.00 | \$10,268.00 |

| OWNER 1                         | OWNER 2                             | ACRES  | LAND<br>VALUE | CREDIT | IMPROVEMENTS | TOTAL<br>VALUE | TOTAL<br>TAX |
|---------------------------------|-------------------------------------|--------|---------------|--------|--------------|----------------|--------------|
| MCLEARY, PAMELA A.              | MCLEARY, DANIEL G.                  | 80.00  | \$65,296.00   | CU     | \$222,400.00 | \$287,696.00   | \$6,496.00   |
| MCGETTIGAN, STEVEN C.           | MCGETTIGAN, NIKI A.                 | 3.15   | \$61,800.00   |        | \$0.00       | \$61,800.00    | \$1,395.00   |
| MCGETTIGAN, STEVEN C.           | MCGETTIGAN, NIKI A.                 | 3.40   | \$76,000.00   |        | \$199,800.00 | \$275,800.00   | \$6,228.00   |
| MCTAGUE, JAMES                  | MCTAGUE, HOLLY                      | 3.81   | \$84,900.00   |        | \$236,000.00 | \$320,900.00   | \$7,146.00   |
| MERCALDO, CYNTHIA A.            | MERCALDO, MATTHEW                   | 3.06   | \$75,900.00   |        | \$223,600.00 | \$299,500.00   | \$6,763.00   |
| MERRILL, JEFFREY A.             |                                     | 4.00   | \$85,200.00   |        | \$148,400.00 | \$233,600.00   | \$5,275.00   |
| MICHAUD, EDWARD A.              | MICHAUD, JOY E.                     | 3.10   | \$68,400.00   |        | \$71,400.00  | \$139,800.00   | \$3,157.00   |
| MIDDLETON TRUSTEE, JULIE BARKER | JULIE BARKER MIDDLETON RVCBLE TRUST | 64.10  | \$13,760.00   | CU     | \$0.00       | \$13,760.00    | \$311.00     |
| MIDDLETON TRUSTEE, JULIE BARKER | JULIE BARKER MIDDLETON RVCBLE TRUST | 39.00  | \$86,370.00   | CU     | \$482,300.00 | \$568,670.00   | \$12,841.00  |
| MIDDLETON, JULIE B.             |                                     | 5.98   | \$113,500.00  |        | \$294,400.00 | \$407,900.00   | \$9,210.00   |
| MILES, SARA                     | MILES, JAMES                        | 3.29   | \$88,300.00   |        | \$245,500.00 | \$333,800.00   | \$7,537.00   |
| MOORE TRUSTEE, CATHERINE R      | CATHERINE. R. MOORE RVCBL TRUST     | 3.38   | \$79,900.00   |        | \$230,700.00 | \$310,600.00   | \$7,013.00   |
| MOORE TRUSTEE, JOSHUA           | LEDGEWOOD IRREVOCABLE TRUST         | 23.59  | \$110,200.00  | CU     | \$533,300.00 | \$643,500.00   | \$14,530.00  |
| MOORE TRUSTEE, JOSHUA           | LEDGEWOOD IRREVOCABLE TRUST         | 9.80   | \$73,700.00   |        | \$0.00       | \$73,700.00    | \$1,664.00   |
| MOORE, WILLIAM R                | NANCY H                             | 27.00  | \$118,846.00  | CU     | \$476,400.00 | \$595,246.00   | \$13,061.00  |
| MOREHEAD, DEBORAH M             | MOREHEAD, MARK R                    | 7.90   | \$67,700.00   |        | \$0.00       | \$67,700.00    | \$1,529.00   |
| MOREHEAD, MARK R                | MOREHEAD, DEBORAH M                 | 14.76  | \$67,091.00   | CU     | \$23,600.00  | \$90,691.00    | \$2,048.00   |
| MOYLAN, WILLIAM D               |                                     | 3.02   | \$79,200.00   |        | \$281,400.00 | \$360,600.00   | \$8,142.00   |
| MUNDANE, ULT                    |                                     | 4.83   | \$71,500.00   |        | \$345,500.00 | \$417,000.00   | \$9,416.00   |
| MURRAY, LISA G.                 |                                     | 3.60   | \$80,300.00   |        | \$254,500.00 | \$334,800.00   | \$7,560.00   |
| MUSKAVITCH, VINSON J.           | MUSKAVITCH, TERI S.                 | 3.74   | \$96,600.00   |        | \$267,700.00 | \$364,300.00   | \$8,226.00   |
| NATURE CONSERVANCY              | NEW HAMPSHIRE CHAPTER               | 426.29 | \$16,847.00   | CU     | \$0.00       | \$16,847.00    | \$380.00     |
| NELSON, STEVEN R.               | MCCLURE, DEBRA M.                   | 3.27   | \$75,600.00   |        | \$159,100.00 | \$234,700.00   | \$4,400.00   |
| NETTO TRUSTEE, ROBERT H         | ROBERT H. NETTO TRUST               | 3.00   | \$81,800.00   |        | \$142,800.00 | \$224,600.00   | \$4,971.00   |
| NEW ENGLAND FORESTRY            | FOUNDATION                          | 34.50  | \$1,021.00    | CU     | \$0.00       | \$1,021.00     | \$23.00      |
| NICHOLS TRUSTEE, CHARLES H      | CHARLES NICHOLS RVCBLE TRUST        | 36.50  | \$1,942.00    | CU     | \$0.00       | \$1,942.00     | \$44.00      |
| NIELSEN TRUSTEE, GARY R.        | RINALDO TRUSTEE, CONSTANCE A.       | 5.30   | \$75,429.00   | CU     | \$248,100.00 | \$323,529.00   | \$7,102.00   |
| NIELSEN TRUSTEE, GARY R.        | RINALDO TRUSTEE, CONSTANCE A.       | 5.70   | \$458.00      | CU     | \$0.00       | \$458.00       | \$10.00      |
| NIELSEN, GLENN                  | NIELSEN, SHERYL                     | 2.32   | \$74,600.00   |        | \$259,300.00 | \$333,900.00   | \$7,539.00   |

|                              |                             |        |             |    |              |              |             |
|------------------------------|-----------------------------|--------|-------------|----|--------------|--------------|-------------|
| NIKITIN, MAKSYM E            | GUROVA, MARYNA V            | 4.76   | \$68,000.00 |    | \$244,700.00 | \$312,700.00 | \$7,061.00  |
| NIXON, SHAMAR                | NIXON, FIONA                | 14.30  | \$62,892.00 | CU | \$270,000.00 | \$332,892.00 | \$7,417.00  |
| NORRIS, NANCY STANFORD       |                             | 5.00   | \$79,400.00 |    | \$159,100.00 | \$238,500.00 | \$5,385.00  |
| NORTH PACK LODGE             | ATTN: KENNETH R GOODSSELL   | 197.00 | \$58,842.00 | CU | \$75,100.00  | \$133,942.00 | \$3,024.00  |
| NOWELL, DANA                 | NOWELL, PAWELA              | 2.62   | \$71,200.00 |    | \$307,900.00 | \$379,100.00 | \$8,560.00  |
| NUTTING JR. TRUSTEE, ROGER N | NUTTING TRUSTEE, JOAN L     | 3.50   | \$84,700.00 |    | \$186,400.00 | \$271,100.00 | \$6,021.00  |
| NUTTING TRUSTEE, MARY L      | MARY L NUTTING RVCBLE TRUST | 7.75   | \$413.00    | CU | \$0.00       | \$413.00     | \$9.00      |
| NUTTING, GLEN S.             |                             | 7.32   | \$91,200.00 |    | \$193,800.00 | \$285,000.00 | \$6,435.00  |
| OLEWINE, KEITH R             | MELLON, VICTORIA E          | 6.30   | \$97,300.00 |    | \$266,300.00 | \$363,600.00 | \$8,210.00  |
| OMALLEY, SHANE MICHAEL       | YACESHYN, MERIDETH          | 3.02   | \$79,200.00 |    | \$197,600.00 | \$276,800.00 | \$6,250.00  |
| ORLANDELLA, VICENTE P.       | ORLANDELLA, CYNTHIA G.      | 4.10   | \$81,900.00 |    | \$280,500.00 | \$362,400.00 | \$8,183.00  |
| ORTIZ, LORI                  |                             | 1.00   | \$79,400.00 |    | \$283,600.00 | \$363,000.00 | \$8,197.00  |
| OSTRANDER, CURTIS A          | CULLEN, SUZANNE             | 3.05   | \$83,500.00 |    | \$208,000.00 | \$291,500.00 | \$6,582.00  |
| OTHOT, STEVEN L.             |                             | 0.53   | \$75,700.00 |    | \$156,700.00 | \$232,400.00 | \$5,248.00  |
| OXMAN TRUSTEE, ALLAN G       | OXMAN TRUSTEE, SUSAN B      | 11.04  | \$534.00    | CU | \$0.00       | \$534.00     | \$12.00     |
| OXMAN TRUSTEE, ALLAN G       | OXMAN TRUSTEE, SUSAN B      | 11.01  | \$79,718.00 | CU | \$295,800.00 | \$375,518.00 | \$8,479.00  |
| OXMAN TRUSTEE, ALLAN G       | OXMAN TRUSTEE, SUSAN B      | 11.01  | \$533.00    | CU | \$0.00       | \$533.00     | \$12.00     |
| OXMAN TRUSTEE, ALLAN G       | OXMAN TRUSTEE, SUSAN B      | 4.94   | \$239.00    | CU | \$0.00       | \$239.00     | \$5.00      |
| PALUILIS, MARK               |                             | 1.30   | \$84,600.00 |    | \$284,100.00 | \$368,700.00 | \$8,325.00  |
| PARADISE, JEFFREY            | PARADISE, NAOMI C.          | 3.08   | \$68,500.00 |    | \$169,300.00 | \$237,800.00 | \$5,370.00  |
| PARKER, ROBERT               | PARKER, ERIC R              | 3.06   | \$83,300.00 |    | \$219,500.00 | \$302,800.00 | \$6,837.00  |
| PARSLOW, RICHARD C.          | PARSLOW, AMY E.             | 5.20   | \$76,000.00 |    | \$192,500.00 | \$268,500.00 | \$6,063.00  |
| PASCU, COLLEEN               | RADCLIFFE, SEAN             | 3.68   | \$73,200.00 |    | \$185,000.00 | \$258,200.00 | \$5,532.00  |
| PAUL, ANDREW D               | PAUL, KAREN A               | 3.04   | \$83,500.00 |    | \$217,900.00 | \$301,400.00 | \$6,806.00  |
| PAYSON, LAURA R              |                             | 6.00   | \$90,400.00 |    | \$0.00       | \$90,400.00  | \$2,041.00  |
| PEARSON, JERRY               | PEARSON, EVELYN B.          | 3.00   | \$72,000.00 |    | \$102,400.00 | \$174,400.00 | \$3,838.00  |
| PEARSON, JERRY               | PEARSON, EVELYN B.          | 3.23   | \$65,000.00 |    | \$0.00       | \$65,000.00  | \$1,468.00  |
| PEARSON, JON                 |                             | 3.37   | \$79,900.00 |    | \$88,100.00  | \$168,000.00 | \$3,793.00  |
| PENDLETON, ARTHUR L          | PENDLETON, MARY A           | 3.25   | \$72,200.00 |    | \$36,100.00  | \$108,300.00 | \$2,345.00  |
| PENLEY, JARED K              | PENLEY, CARA A              | 22.39  | \$71,184.00 | CU | \$401,700.00 | \$472,884.00 | \$10,678.00 |
| PERREAULT, RICHARD J.        | PERREAULT, TINA             | 3.10   | \$79,400.00 |    | \$126,900.00 | \$206,300.00 | \$4,658.00  |

| OWNER 1                         | OWNER 2                     | ACRES | LAND VALUE   | CREDIT | IMPROVEMENTS   | TOTAL VALUE    | TOTAL TAX   |
|---------------------------------|-----------------------------|-------|--------------|--------|----------------|----------------|-------------|
| PERRY, KENT M                   | ELIZABETH J                 | 12.37 | \$76,249.00  | CU     | \$257,500.00   | \$333,749.00   | \$7,436.00  |
| PERRY, KENT M                   | ELIZABETH J                 | 27.24 | \$1,093.00   | CU     | \$0.00         | \$1,093.00     | \$25.00     |
| PETERSON, NORVELL L.            |                             | 2.93  | \$83,000.00  |        | \$148,500.00   | \$231,500.00   | \$5,227.00  |
| PETRO TRUSTEE, THEODORE         | PETRO TRUSTEE, MAUREEN C    | 3.00  | \$83,800.00  |        | \$227,000.00   | \$310,800.00   | \$6,918.00  |
| PICKMAN, ALLAN L                | DOWNES, ROBIN M             | 7.30  | \$98,700.00  |        | \$122,300.00   | \$221,000.00   | \$4,990.00  |
| PICONE, ALAN G.                 | PICONE, ROSE M.             | 43.36 | \$68,922.00  | CU     | \$691,900.00   | \$760,822.00   | \$17,179.00 |
| PICONE, ROSE M                  | ALAN G                      | 12.56 | \$69,215.00  | CU     | \$301,100.00   | \$370,315.00   | \$8,362.00  |
| PICONE, ROSE M                  | ALAN G                      | 6.57  | \$59,400.00  |        | \$0.00         | \$59,400.00    | \$1,341.00  |
| PINNA, JOHN                     |                             | 1.50  | \$92,300.00  |        | \$164,100.00   | \$256,400.00   | \$5,690.00  |
| PLOURDE TRUSTEE, CARL K         | PLOURDE TRUSTEE, KATHLEEN A | 5.07  | \$86,900.00  |        | \$225,800.00   | \$312,700.00   | \$6,961.00  |
| PLOURDE, PETER R                |                             | 3.56  | \$80,600.00  |        | \$313,800.00   | \$394,400.00   | \$8,906.00  |
| POIRIER, SETH                   |                             | 3.80  | \$80,600.00  |        | \$140,800.00   | \$221,400.00   | \$4,999.00  |
| POSTERARO, ANTHONY F.           |                             | 5.00  | \$89,600.00  |        | \$0.00         | \$89,600.00    | \$2,023.00  |
| POULIOT, RACHEL T               | POULIOT, RAYMOND A.         | 3.48  | \$76,700.00  |        | \$255,300.00   | \$332,000.00   | \$7,497.00  |
| PRATT, CHRISTOPHER M            |                             | 5.33  | \$100,000.00 |        | \$193,900.00   | \$293,900.00   | \$6,636.00  |
| PRESTON, ELIZABETH              |                             | 43.00 | \$2,288.00   | CU     | \$0.00         | \$2,288.00     | \$52.00     |
| PRICE, ROBERT G.                | PRICE, CAMILLE R.           | 0.50  | \$76,000.00  |        | \$97,600.00    | \$173,600.00   | \$3,920.00  |
| PUBLIC SERVICE OF NEW HAMPSHIRE |                             | 0.00  | \$0.00       |        | \$2,919,800.00 | \$2,919,800.00 | \$60,206.00 |
| PUGLISI, RAYMOND J              | MORRIS, CLAUDIA D           | 11.40 | \$73,233.00  | CU     | \$126,400.00   | \$199,633.00   | \$4,508.00  |
| PULOS, RONALD A.                |                             | 3.00  | \$75,600.00  |        | \$208,400.00   | \$284,000.00   | \$6,413.00  |
| QUINN TRUSTEE, KENNETH M        | QUINN TRUSTEE, SUSAN J      | 53.74 | \$2,757.00   | CU     | \$0.00         | \$2,757.00     | \$62.00     |
| QUINN TRUSTEE, KENNETH M        | QUINN TRUSTEE, SUSAN J      | 4.25  | \$63,900.00  |        | \$128,100.00   | \$192,000.00   | \$4,235.00  |
| QUINN TRUSTEE, RUTH E           | RUTH E QUINN REV TRUST      | 3.00  | \$74,400.00  |        | \$138,300.00   | \$212,700.00   | \$4,138.00  |
| QUINN, JAMES W                  |                             | 11.50 | \$65,558.00  | CU     | \$94,600.00    | \$160,158.00   | \$3,516.00  |
| QUINN, PAUL C.                  | QUINN, DONNA M.             | 19.80 | \$73,481.00  | CU     | \$147,500.00   | \$220,981.00   | \$4,890.00  |
| RAGER, CORY ALAN                | PELLETIER, ALYSSA           | 3.24  | \$79,600.00  |        | \$175,700.00   | \$255,300.00   | \$5,765.00  |
| RANCH AT NUTMEG HOLLOW LLC      |                             | 52.43 | \$74,417.00  | CU     | \$0.00         | \$74,417.00    | \$1,680.00  |
| RAUTIOLA, KALEB                 | RAUTIOLA, MICHELLE          | 3.21  | \$79,600.00  |        | \$166,600.00   | \$246,200.00   | \$5,559.00  |
| RE, CHARLES P.                  | RE, SHARON A.               | 17.60 | \$78,130.00  | CU     | \$507,300.00   | \$585,430.00   | \$13,219.00 |

|                                |                               |       |              |    |              |              |             |
|--------------------------------|-------------------------------|-------|--------------|----|--------------|--------------|-------------|
| REDDING, RICHARD B.            | MCDONALD, KERRY L.            | 25.00 | \$92,154.00  | CU | \$378,400.00 | \$470,554.00 | \$10,625.00 |
| REED, BENJAMIN E.              | REED, CHRISTIE A.             | 5.05  | \$79,500.00  |    | \$238,700.00 | \$318,200.00 | \$7,185.00  |
| REES, DIANE M                  | SCOBIE, HARVEY C              | 1.25  | \$76,500.00  |    | \$121,700.00 | \$198,200.00 | \$4,475.00  |
| REIDA III, ALVAH W             | REIDA, KRISTEN A              | 3.00  | \$78,600.00  |    | \$258,300.00 | \$336,900.00 | \$7,607.00  |
| RENZI JR., VINCENT W.          | RENZI, CECILE M               | 4.98  | \$75,600.00  |    | \$250,300.00 | \$325,900.00 | \$7,359.00  |
| REPAK TRUSTEE, ANNETTE L       | ANNETTE L. REPAK RVCBLE TRUST | 5.50  | \$96,700.00  |    | \$291,800.00 | \$388,500.00 | \$8,672.00  |
| RHEAUME TRUSTEE, JENNIFER A    | L.K & J.A RHEAUME RVCBLE TRST | 8.14  | \$101,500.00 |    | \$230,300.00 | \$331,800.00 | \$6,692.00  |
| RICCI, JEAN NIGRO              | LUCYNAK TRUSTEE, CAROLA       | 0.76  | \$74,200.00  |    | \$143,400.00 | \$217,600.00 | \$4,913.00  |
| RICCI, JEAN NIGRO              | LUCYNAK TRUSTEE, CAROLA       | 30.00 | \$5,314.00   | CU | \$0.00       | \$5,314.00   | \$120.00    |
| RICHARDS, GAYLE                |                               | 3.81  | \$77,300.00  |    | \$309,700.00 | \$387,000.00 | \$8,738.00  |
| RICHARDSON TRUSTEE, MARTY D    | RICHARDSON TRUSTEE; TERRI L   | 5.00  | \$87,000.00  |    | \$265,800.00 | \$352,800.00 | \$7,966.00  |
| RIDDLE TRUSTEE, JAMES DOUGLAS  | RIDDLE TRUSTEE, KAREN SUE     | 3.74  | \$77,100.00  |    | \$190,500.00 | \$267,600.00 | \$6,042.00  |
| ROBBINS, ADRIANNE V HOWARD     |                               | 3.16  | \$72,300.00  |    | \$91,100.00  | \$163,400.00 | \$3,690.00  |
| ROBBINS, MARGARET              |                               | 20.15 | \$95,065.00  | CU | \$141,200.00 | \$236,265.00 | \$5,335.00  |
| ROBIDOUX TRUSTEE, GREGORY JOHN | ROBIDOUX TRUSTEE, CHRISTINE E | 13.00 | \$80,415.00  | CU | \$439,500.00 | \$519,915.00 | \$11,740.00 |
| ROBINSON, JAMES                | ROBINSON, FAITH               | 2.68  | \$95,000.00  |    | \$309,500.00 | \$404,500.00 | \$9,134.00  |
| ROBINSON, JOHN                 | ROBINSON, MEGAN               | 0.50  | \$68,600.00  |    | \$105,200.00 | \$173,800.00 | \$3,924.00  |
| ROLFE, JOHN T.                 | ROLFE, MARY ANNE              | 2.39  | \$80,900.00  |    | \$239,200.00 | \$320,100.00 | \$7,228.00  |
| ROSEN TRUSTEE, DAVID L         | DAVID L. ROSEN RVCBLE TRST    | 5.80  | \$88,400.00  |    | \$186,800.00 | \$275,200.00 | \$6,214.00  |
| ROSENBERG, GERALD L.           |                               | 5.15  | \$82,900.00  |    | \$165,500.00 | \$248,400.00 | \$5,509.00  |
| ROTHBARD, ROBERT L.            | ROTHBARD, ELIZABETH           | 5.16  | \$107,200.00 |    | \$0.00       | \$107,200.00 | \$2,421.00  |
| ROUSSEAU JR., CARL J           |                               | 5.50  | \$76,100.00  |    | \$112,700.00 | \$188,800.00 | \$4,263.00  |
| ROUSSEAU, THOMAS M.            |                               | 0.80  | \$73,700.00  |    | \$130,200.00 | \$203,900.00 | \$4,604.00  |
| ROYSTER, JUDY R                |                               | 3.03  | \$61,600.00  |    | \$41,600.00  | \$103,200.00 | \$2,330.00  |
| RUPPEL JR., GEORGE F.          | URBAN, MICHELLE A.            | 3.18  | \$79,100.00  |    | \$250,900.00 | \$330,000.00 | \$7,451.00  |
| RUSSELL, WILLIAM E             |                               | 17.00 | \$18,400.00  |    | \$0.00       | \$18,400.00  | \$415.00    |
| SAENGER, WALTER H.             | SAENGER, PATRICIA E.          | 3.34  | \$79,800.00  |    | \$174,200.00 | \$254,000.00 | \$5,535.00  |
| SAINSBURY, JOEL D              | MALCOLMSON, CORIANNE L        | 4.29  | \$94,500.00  |    | \$245,900.00 | \$340,400.00 | \$7,586.00  |
| SALISBURY, LAWRENCE A          | SALISBURY, MARK A             | 8.75  | \$76,258.00  | CU | \$41,700.00  | \$117,958.00 | \$2,663.00  |
| SALISBURY, LAWRENCE A          | SALISBURY, MARK A             | 2.80  | \$1,190.00   | CU | \$0.00       | \$1,190.00   | \$27.00     |
| SALZBERG, KENNETH              | SALZBERG, ELIZABETH           | 4.37  | \$78,300.00  |    | \$251,400.00 | \$329,700.00 | \$7,445.00  |

| OWNER 1                            | OWNER 2                                | ACRES | LAND VALUE   | CREDIT | IMPROVEMENTS |              | TOTAL VALUE  | TOTAL TAX   |
|------------------------------------|--|-------|--------------|--------|--------------|--------------|--------------|-------------|
|                                    |  |       |              |        |              |              |              |             |
| SARGENT, ANN                       |  | 5.64  | \$300.00     | CU     |              | \$0.00       | \$300.00     | \$7.00      |
| SARGENT, ANN                       |  | 63.00 | \$3,232.00   | CU     |              | \$0.00       | \$3,232.00   | \$73.00     |
| SARGENT, ANN                       |  | 11.12 | \$74,341.00  | CU     |              | \$256,300.00 | \$330,641.00 | \$7,466.00  |
| SARTELL, TELFORD B.                | SARTELL, FELICIA                       | 13.75 | \$71,691.00  | CU     |              | \$327,100.00 | \$398,791.00 | \$9,005.00  |
| SARTELL, TELFORD B.                | SARTELL, FELICIA                       | 12.50 | \$3,826.00   | CU     |              | \$0.00       | \$3,826.00   | \$86.00     |
| SAUNDERS, ALICE A                  |  | 1.50  | \$65,800.00  |        |              | \$95,600.00  | \$161,400.00 | \$3,644.00  |
| SBA TOWERS II, LLC                 | ATTN TAX DEPARTMENT                    | 0.00  | \$0.00       |        |              | \$125,000.00 | \$125,000.00 | \$2,823.00  |
| SCHARMETT, BARRY                   | SCHARMETT, LORETTA A                   | 3.23  | \$88,200.00  |        |              | \$295,500.00 | \$383,700.00 | \$8,664.00  |
| SCHOLL, GARY W.                    | SCHOLL, MARY M.                        | 5.10  | \$83,200.00  |        |              | \$309,200.00 | \$392,400.00 | \$8,760.00  |
| SCHUBERT TRUSTEE, MARY E           | SCHUBERT TRSTEE, RICHARD P             | 1.00  | \$83,600.00  |        |              | \$125,400.00 | \$209,000.00 | \$4,719.00  |
| SCOTT TRUSTEE, MARTHA M            | SCOTT TRUSTEE, MARK C                  | 19.75 | \$2,069.00   | CU     |              | \$1,800.00   | \$3,869.00   | \$87.00     |
| SCOTT TRUSTEE, MARTHA M            | SCOTT TRUSTEE, MARK C                  | 7.00  | \$373.00     | CU     |              | \$0.00       | \$373.00     | \$8.00      |
| SCOTT TRUSTEE, MARTHA M            | SCOTT TRUSTEE, MARK C                  | 6.50  | \$117,366.00 | CU     |              | \$454,600.00 | \$571,966.00 | \$12,915.00 |
| SCOTT TRUSTEE, MARTHA M            | SCOTT TRUSTEE, MARK C                  | 38.25 | \$5,839.00   | CU     |              | \$44,000.00  | \$49,839.00  | \$1,125.00  |
| SCOTT TRUSTEE, MARTHA M            | SCOTT TRUSTEE, MARK C                  | 9.20  | \$478.00     | CU     |              | \$0.00       | \$478.00     | \$11.00     |
| SELL, THOMAS S.                    | SELL, KIMBERLY E.                      | 3.09  | \$79,400.00  |        |              | \$196,200.00 | \$275,600.00 | \$6,223.00  |
| SEPPANEN, TIMOTHY V.               | SEPPANEN, KARIN L.                     | 3.00  | \$72,000.00  |        |              | \$277,900.00 | \$349,900.00 | \$7,901.00  |
| SHAFMAN TRUSTEE, HOWARD D          | SANTOS TRUSTEE, RANDY                  | 1.96  | \$85,600.00  |        |              | \$182,400.00 | \$268,000.00 | \$6,051.00  |
| SHEA, MICHAEL J                    |  | 3.01  | \$75,800.00  |        |              | \$212,200.00 | \$288,000.00 | \$6,503.00  |
| SHEARD-PAQUETTE, TANYA S.          | PAQUETTE, LOUIS A.                     | 1.23  | \$76,200.00  |        |              | \$259,300.00 | \$335,500.00 | \$7,576.00  |
| SHELDON, DENNIS A.                 | SHELDON, JUNE N.                       | 4.56  | \$82,600.00  |        |              | \$190,300.00 | \$272,900.00 | \$6,062.00  |
| SHEPARD TRUSTEE, CHARLOTTE S       | CHARLOTTE S SHEPARD RCVBLE TRUST       | 26.50 | \$1,128.00   | CU     |              | \$0.00       | \$1,128.00   | \$25.00     |
| SHERIDAN, JOHN C                   |  | 3.10  | \$77,400.00  |        |              | \$226,500.00 | \$303,900.00 | \$6,862.00  |
| SHIELDS TRUSTEE, MICHAEL S         | SHIELDS TRUSTEE, LARA M                | 4.46  | \$90,300.00  |        |              | \$265,600.00 | \$355,900.00 | \$8,036.00  |
| SILVESTRO TRUSTEE, RICHARD R       | SILVESTRO TRUSTEE, PATRICIA H          | 7.60  | \$91,700.00  |        |              | \$165,800.00 | \$257,500.00 | \$5,814.00  |
| SMITH, NORMAN W.                   | SMITH, ANJILLA                         | 3.16  | \$79,500.00  |        |              | \$180,100.00 | \$259,600.00 | \$5,762.00  |
| SMITH, SHAWN M                     | GADBOIS, LAURA L                       | 3.09  | \$79,200.00  |        |              | \$208,700.00 | \$287,900.00 | \$6,501.00  |
| SMITH, THERESA C 2017 REVOC. TRUST | AUERBACH, BRUCE E 2017 REVOCABLE TRUST | 1.42  | \$92,200.00  |        |              | \$238,100.00 | \$330,300.00 | \$7,458.00  |



|  |                                |        |              |    |              |              |             |
|--|--------------------------------|--------|--------------|----|--------------|--------------|-------------|
| SOCIETY FOR THE PROTECTION OF NH FORESTS |                                | 25.70  | \$6,448.00   | CU | \$0.00       | \$6,448.00   | \$146.00    |
| SOCIETY FOR THE PROTECTION OF NH FORESTS |                                | 164.00 | \$6,504.00   | CU | \$0.00       | \$6,504.00   | \$147.00    |
| SONES, ANGELA T.                         | SONES, JEFFREY W.              | 3.37   | \$96,500.00  |    | \$186,400.00 | \$282,900.00 | \$6,388.00  |
| STAPELFELD TRUSTEE, ERIC S               | ERIC S STAPELFELD REV TRUST    | 1.47   | \$72,500.00  |    | \$102,700.00 | \$175,200.00 | \$3,956.00  |
| STATE OF NEW HAMPSHIRE - DES             | WATER RESOURCES DIVISION       | 56.50  | \$212,400.00 |    | \$0.00       | \$212,400.00 | \$0.00      |
| STATE OF NEW HAMPSHIRE - DES             | WATER RESOURCES DIVISION       | 232.50 | \$740,400.00 |    | \$0.00       | \$740,400.00 | \$0.00      |
| STATE OF NEW HAMPSHIRE - DES             | WATER RESOURCES DIVISION       | 10.24  | \$68,100.00  |    | \$0.00       | \$68,100.00  | \$0.00      |
| STATE OF NEW HAMPSHIRE - DNCR            |                                | 6.70   | \$7,400.00   |    | \$0.00       | \$7,400.00   | \$0.00      |
| STATE OF NEW HAMPSHIRE - DNCR            |                                | 117.00 | \$85,500.00  |    | \$0.00       | \$85,500.00  | \$0.00      |
| STATE OF NEW HAMPSHIRE - DNCR            |                                | 48.00  | \$46,800.00  |    | \$0.00       | \$46,800.00  | \$0.00      |
| STATE OF NEW HAMPSHIRE - DNCR            |                                | 27.00  | \$155,000.00 |    | \$104,400.00 | \$259,400.00 | \$0.00      |
| STATE OF NEW HAMPSHIRE - DNCR            |                                | 152.00 | \$259,900.00 |    | \$0.00       | \$259,900.00 | \$0.00      |
| STATE OF NEW HAMPSHIRE - DNCR            |                                | 72.50  | \$204,300.00 |    | \$900.00     | \$205,200.00 | \$0.00      |
| STATE OF NEW HAMPSHIRE - DNCR            |                                | 1.48   | \$131,500.00 |    | \$0.00       | \$131,500.00 | \$2,969.00  |
| STATE OF NEW HAMPSHIRE - DNCR            |                                | 86.10  | \$176,300.00 |    | \$0.00       | \$176,300.00 | \$0.00      |
| STATE OF NEW HAMPSHIRE - DNCR            |                                | 5.00   | \$5,500.00   |    | \$0.00       | \$5,500.00   | \$0.00      |
| STATE OF NEW HAMPSHIRE - DNCR            |                                | 146.01 | \$198,300.00 |    | \$0.00       | \$198,300.00 | \$0.00      |
| STATE OF NEW HAMPSHIRE - DOT             | HIGHWAY MAINTENANCE DISTRICT 4 | 1.50   | \$115,400.00 |    | \$147,800.00 | \$263,200.00 | \$0.00      |
| STATE OF NEW HAMPSHIRE - DOT             | HIGHWAY MAINTENANCE DISTRICT 4 | 1.50   | \$53,800.00  |    | \$0.00       | \$53,800.00  | \$0.00      |
| STEIN, JAMES                             |                                | 3.95   | \$80,900.00  |    | \$117,300.00 | \$198,200.00 | \$4,475.00  |
| STEPPING STONE LODGE                     |                                | 3.54   | \$91,000.00  |    | \$386,400.00 | \$477,400.00 | \$10,780.00 |
| STERLING, BRIAN S                        | STERLING, KAREN J              | 9.10   | \$79,400.00  |    | \$172,700.00 | \$252,100.00 | \$5,692.00  |
| STOCKWELL, BRUCE W.                      | STOCKWELL, LORRAINE            | 3.00   | \$79,200.00  |    | \$185,600.00 | \$264,800.00 | \$5,979.00  |
| STOLZ, GEORGE                            | STOLZ, NANCY                   | 5.00   | \$123,400.00 |    | \$346,300.00 | \$469,700.00 | \$10,606.00 |
| STONEGATE FARM, LLC                      | C/O MARTIN, RANDALL            | 51.79  | \$0.00       |    | \$0.00       | \$0.00       | \$0.00      |
| STRAUSS, ROBERT A.                       | STRAUSS, JENNIFER D.           | 3.08   | \$75,200.00  |    | \$208,000.00 | \$283,200.00 | \$6,395.00  |
| STRINGER, JAMES E                        | STRINGER, KRISTA S             | 11.18  | \$84,045.00  | CU | \$285,200.00 | \$369,245.00 | \$8,338.00  |
| SULLIVAN TRUSTEE, KENNETH J              | SULLIVAN TRUSTEE, MARY ANN     | 10.22  | \$132,900.00 |    | \$340,500.00 | \$473,400.00 | \$10,689.00 |
| SULLIVAN TRUSTEE, KENNETH J              | SULLIVAN TRUSTEE, MARY ANN     | 5.48   | \$67,558.00  | CU | \$66,800.00  | \$134,358.00 | \$3,034.00  |
| SULLIVAN TRUSTEE, KENNETH J              | SULLIVAN TRUSTEE, MARY ANN     | 41.75  | \$2,222.00   | CU | \$0.00       | \$2,222.00   | \$50.00     |

| OWNER 1                      | OWNER 2                                  | ACRES | LAND<br>VALUE | CREDIT | IMPROVEMENTS | TOTAL<br>VALUE | TOTAL<br>TAX |
|------------------------------|--|-------|---------------|--------|--------------|----------------|--------------|
| SULLIVAN, MARIE C            | SULLIVAN, JOHN W                         | 3.71  | \$88,900.00   |        | \$248,900.00 | \$337,800.00   | \$7,628.00   |
| SULLIVAN, MICHAEL K.         | SULLIVAN, CHRISTINE                      | 4.28  | \$94,500.00   |        | \$255,000.00 | \$349,500.00   | \$7,892.00   |
| SUMNER, CLIFFORD J. JR.      | LAZAROU, LISA H.                         | 3.10  | \$72,000.00   |        | \$187,200.00 | \$259,200.00   | \$5,853.00   |
| SWAIN, NANCY L               |  | 3.14  | \$76,000.00   |        | \$189,200.00 | \$265,200.00   | \$5,888.00   |
| SWINDELL, KEITH A.           | SWINDELL, MARILEE P.                     | 5.00  | \$79,400.00   |        | \$167,300.00 | \$246,700.00   | \$5,570.00   |
| TABOLT, LUCAS J              | TABOLT, JENNA L                          | 3.23  | \$75,500.00   |        | \$242,100.00 | \$317,600.00   | \$7,171.00   |
| TAMPOSI, MEREDITH L          |  | 90.00 | \$7,105.00    | CU     | \$0.00       | \$7,105.00     | \$160.00     |
| TAMPOSI, MEREDITH L          |  | 6.20  | \$330.00      | CU     | \$0.00       | \$330.00       | \$7.00       |
| TAMPOSI, MEREDITH L          |  | 8.80  | \$1,842.00    | CU     | \$0.00       | \$1,842.00     | \$42.00      |
| TAMPOSI, MEREDITH L          |  | 3.70  | \$197.00      | CU     | \$0.00       | \$197.00       | \$4.00       |
| TAMPOSI, MEREDITH L          |  | 76.00 | \$175,187.00  | CU     | \$778,600.00 | \$953,787.00   | \$21,537.00  |
| TATE, LISA MAE               |  | 3.00  | \$79,200.00   |        | \$174,000.00 | \$253,200.00   | \$5,717.00   |
| TAYLOR TRUSTEE, DAVID M      | TAYLOR TRUSTEE, LINDA Z                  | 3.30  | \$88,100.00   |        | \$181,500.00 | \$269,600.00   | \$6,088.00   |
| TDS TELECOM                  |  | 0.00  | \$0.00        |        | \$53,400.00  | \$53,400.00    | \$1,206.00   |
| TEIXEIRA, JORGE              | TEIXEIRA, JUDITH R                       | 6.81  | \$96,900.00   |        | \$146,100.00 | \$243,000.00   | \$5,487.00   |
| TEMPLE CONGREGATIONAL CHURCH |  | 0.38  | \$84,100.00   |        | \$636,100.00 | \$720,200.00   | \$0.00       |
| TEMPLE CONGREGATIONAL CHURCH |  | 3.34  | \$83,900.00   |        | \$274,600.00 | \$358,500.00   | \$0.00       |
| TEMPLE HISTORICAL SOCIETY    |  | 1.70  | \$2,300.00    |        | \$0.00       | \$2,300.00     | \$0.00       |
| TEMPLE HISTORICAL SOCIETY    |  | 0.00  | \$0.00        |        | \$67,000.00  | \$67,000.00    | \$0.00       |
| TEMPLE HISTORICAL SOCIETY    |  | 12.50 | \$665.00      | CU     | \$0.00       | \$665.00       | \$15.00      |
| THIBAUT, GISELE M.           | THIBAUT, DAVID K.                        | 3.60  | \$80,300.00   |        | \$210,900.00 | \$291,200.00   | \$6,575.00   |
| THIBODEAU TRUSTEE, ARNOLD P  | THIBODEAU TRUSTEE, JEAN E                | 1.52  | \$65,800.00   |        | \$192,600.00 | \$258,400.00   | \$5,835.00   |
| THIBODEAU, MICHAEL A.        | THIBODEAU, HEIDI J.                      | 3.70  | \$73,300.00   |        | \$145,800.00 | \$219,100.00   | \$4,847.00   |
| THOMPSON, RODNEY A.          | THOMPSON, SASHA D.                       | 3.01  | \$83,400.00   |        | \$214,700.00 | \$298,100.00   | \$6,731.00   |
| THOMPSON, ZACHARY WILLIAM    | THOMPSON, KIYA DAWNE                     | 3.07  | \$83,500.00   |        | \$109,200.00 | \$192,700.00   | \$4,351.00   |
| THORNGREN, BARBARA           |  | 6.50  | \$82,100.00   |        | \$170,100.00 | \$252,200.00   | \$5,695.00   |
| THUNBERG, MARY F             | TRUSTEE OF REV. TRUST OF MARY F THUNBERG | 3.10  | \$72,200.00   |        | \$106,100.00 | \$178,300.00   | \$4,026.00   |
| TIERNEY, WILLIAM             |  | 5.17  | \$72,100.00   |        | \$135,900.00 | \$208,000.00   | \$4,697.00   |
| TINKMAN, KAREN               | MCALLISTER, KELLY                        | 3.01  | \$72,000.00   |        | \$169,700.00 | \$241,700.00   | \$5,458.00   |

|                                 |                                 |       |              |    |              |              |             |
|---------------------------------|---------------------------------|-------|--------------|----|--------------|--------------|-------------|
| TISELL, HONORA B.               | LOVELACE, CLAY P.               | 3.30  | \$71,800.00  |    | \$134,800.00 | \$206,600.00 | \$4,665.00  |
| TOBIN, PAUL                     | TOBIN, MARGARET                 | 10.24 | \$137,900.00 |    | \$391,400.00 | \$529,300.00 | \$11,952.00 |
| TODIS, DIANE M                  | TODIS, CURT C                   | 4.55  | \$87,600.00  |    | \$157,100.00 | \$244,700.00 | \$5,525.00  |
| TORPHY TRUSTEE, CHRISTINE       | CHRISTINE TORPHY RVCBL TRUST    | 8.40  | \$77,630.00  | CU | \$429,900.00 | \$507,530.00 | \$11,460.00 |
| TORPHY TRUSTEE, CHRISTINE       | CHRISTINE TORPHY RVCBL TRUST    | 5.06  | \$62,768.00  | CU | \$0.00       | \$62,768.00  | \$1,417.00  |
| TOWN OF TEMPLE                  |                                 | 64.61 | \$264,800.00 |    | \$0.00       | \$264,800.00 | \$0.00      |
| TOWN OF TEMPLE                  |                                 | 0.43  | \$4,900.00   |    | \$0.00       | \$4,900.00   | \$0.00      |
| TOWN OF TEMPLE                  |                                 | 10.44 | \$85,500.00  |    | \$0.00       | \$85,500.00  | \$0.00      |
| TOWN OF TEMPLE                  |                                 | 3.66  | \$57,000.00  |    | \$0.00       | \$57,000.00  | \$0.00      |
| TOWN OF TEMPLE                  |                                 | 11.09 | \$63,000.00  |    | \$0.00       | \$63,000.00  | \$0.00      |
| TOWN OF TEMPLE                  |                                 | 2.39  | \$74,000.00  |    | \$0.00       | \$74,000.00  | \$0.00      |
| TOWN OF TEMPLE                  |                                 | 1.75  | \$103,500.00 |    | \$0.00       | \$103,500.00 | \$0.00      |
| TOWN OF TEMPLE                  |                                 | 1.00  | \$143,000.00 |    | \$0.00       | \$143,000.00 | \$0.00      |
| TOWN OF TEMPLE                  |                                 | 1.35  | \$53,600.00  |    | \$0.00       | \$53,600.00  | \$0.00      |
| TOWN OF TEMPLE                  |                                 | 16.00 | \$19,700.00  |    | \$0.00       | \$19,700.00  | \$0.00      |
| TOWN OF TEMPLE                  |                                 | 53.80 | \$88,300.00  |    | \$0.00       | \$88,300.00  | \$0.00      |
| TOWN OF TEMPLE                  |                                 | 3.65  | \$60,100.00  |    | \$0.00       | \$60,100.00  | \$0.00      |
| TOWN OF TEMPLE                  |                                 | 4.00  | \$57,500.00  |    | \$0.00       | \$57,500.00  | \$0.00      |
| TOWN OF TEMPLE                  |                                 | 4.00  | \$57,600.00  |    | \$0.00       | \$57,600.00  | \$0.00      |
| TOWN OF TEMPLE                  |                                 | 4.14  | \$57,800.00  |    | \$0.00       | \$57,800.00  | \$0.00      |
| TOWN OF TEMPLE                  |                                 | 4.00  | \$5,800.00   |    | \$0.00       | \$5,800.00   | \$0.00      |
| TOWN OF TEMPLE                  |                                 | 4.03  | \$217,400.00 |    | \$22,800.00  | \$240,200.00 | \$0.00      |
| TOWN OF TEMPLE                  |                                 | 18.45 | \$91,600.00  |    | \$0.00       | \$91,600.00  | \$0.00      |
| TOWN OF TEMPLE                  |                                 | 2.20  | \$171,800.00 |    | \$768,500.00 | \$940,300.00 | \$0.00      |
| TOWN OF TEMPLE                  |                                 | 16.44 | \$205,900.00 |    | \$392,300.00 | \$598,200.00 | \$0.00      |
| TOWNE, STEPHEN                  |                                 | 2.00  | \$74,000.00  |    | \$104,400.00 | \$178,400.00 | \$4,028.00  |
| TRAVERS JR., JAMES D.           |                                 | 4.20  | \$77,300.00  |    | \$152,000.00 | \$229,300.00 | \$5,078.00  |
| TRAYNOR, DANIEL R.              |                                 | 5.00  | \$75,600.00  |    | \$109,600.00 | \$185,200.00 | \$4,182.00  |
| TREADWELL III TRUSTEE, ROBERT C | ROBERT C TREADWELL III TRUST    | 2.40  | \$82,200.00  |    | \$259,700.00 | \$341,900.00 | \$7,720.00  |
| TREADWELL III TRUSTEE, ROBERT C | ROBERT C. TREADWELL RVCBL TRUST | 20.10 | \$109,110.00 | CU | \$363,200.00 | \$472,310.00 | \$10,665.00 |
| TREADWELL III TRUSTEE, ROBERT C | ROBERT C. TREADWELL RVCBL TRUST | 12.10 | \$5,143.00   | CU | \$0.00       | \$5,143.00   | \$116.00    |

| OWNER 1                         | OWNER 2                                 | ACRES  | LAND VALUE   | CREDIT | IMPROVEMENTS   | TOTAL VALUE    | TOTAL TAX   |
|---------------------------------|---|--------|--------------|--------|----------------|----------------|-------------|
| TREADWELL III TRUSTEE, ROBERT C | ROBERT C. TREADWELL RVCBL TRUST         | 12.11  | \$5,145.00   | CU     | \$0.00         | \$5,145.00     | \$116.00    |
| TREADWELL III TRUSTEE, ROBERT C | ROBERT C. TREADWELL RVCBL TRUST         | 8.90   | \$67,660.00  | CU     | \$15,600.00    | \$83,260.00    | \$1,880.00  |
| TROISE, VALERIE M               |   | 9.57   | \$99,000.00  |        | \$287,700.00   | \$386,700.00   | \$8,732.00  |
| TRUMPHOUR JR., STERLING R       |   | 5.50   | \$76,300.00  |        | \$178,800.00   | \$255,100.00   | \$5,760.00  |
| TURGEON, RICHARD                |   | 1.69   | \$62,800.00  |        | \$89,600.00    | \$152,400.00   | \$3,441.00  |
| TURINI TRUSTEE, LEOPAULDO P     | TURINI TRUSTEE, DOROTHY M               | 3.22   | \$79,600.00  |        | \$163,300.00   | \$242,900.00   | \$5,385.00  |
| TYLER-WALL, JAMES               | MARY                                    | 3.28   | \$88,300.00  |        | \$312,000.00   | \$400,300.00   | \$9,039.00  |
| TYNE, AARON                     |   | 4.77   | \$79,000.00  |        | \$161,100.00   | \$240,100.00   | \$5,421.00  |
| UPHAM TRUSTEE, VICKI W          | SPECIAL NEEDS TRUST FOR JAMES W WILLARD | 0.82   | \$70,900.00  |        | \$30,100.00    | \$101,000.00   | \$2,281.00  |
| URBON, MARK                     | URBON, BRANDY                           | 3.26   | \$91,500.00  |        | \$217,100.00   | \$308,600.00   | \$6,968.00  |
| US CELLULAR                     |   | 0.00   | \$0.00       |        | \$225,000.00   | \$225,000.00   | \$5,081.00  |
| US FISH & WILDLIFE SERVICE      | NATIONAL WILDLIFE REFUGE CTR            | 474.50 | \$131,300.00 |        | \$0.00         | \$131,300.00   | \$0.00      |
| VAN DAM, REBECCA                |   | 3.68   | \$80,400.00  |        | \$201,100.00   | \$281,500.00   | \$6,356.00  |
| VANHOOGAN, SCOTT C              | VANHOOGAN, VANESSA E                    | 72.25  | \$3,707.00   | CU     | \$0.00         | \$3,707.00     | \$84.00     |
| VAUGHAN JR, JOE ERNEST          |   | 5.40   | \$92,100.00  |        | \$531,800.00   | \$623,900.00   | \$14,088.00 |
| VICKERY, EDWARD                 | VICKERY, LORRAINE D.                    | 2.00   | \$77,300.00  |        | \$172,800.00   | \$250,100.00   | \$5,647.00  |
| VIOCAL, LLC                     |   | 180.00 | \$8,892.00   | CU     | \$0.00         | \$8,892.00     | \$201.00    |
| VIOCAL, LLC                     |   | 31.50  | \$790,656.00 | CU     | \$1,576,700.00 | \$2,367,356.00 | \$53,455.00 |
| VIOCAL, LLC                     |   | 140.70 | \$129,367.00 | CU     | \$120,500.00   | \$249,867.00   | \$5,642.00  |
| VITELLO, JR., PETER S.          | VITELLO, TRACY A.                       | 1.70   | \$62,800.00  |        | \$177,900.00   | \$240,700.00   | \$5,435.00  |
| VOGLINO, PAULA                  | VICTOR                                  | 11.10  | \$65,643.00  | CU     | \$264,400.00   | \$330,043.00   | \$7,452.00  |
| VONSNEIDERN, PETER V.C.         | VONSNEIDERN, LORRAINE C.                | 74.00  | \$106,642.00 | CU     | \$191,300.00   | \$297,942.00   | \$6,728.00  |
| VONSNEIDERN, PETER V.C.         | VONSNEIDERN, LORRAINE C.                | 51.00  | \$65,907.00  | CU     | \$11,100.00    | \$77,007.00    | \$1,739.00  |
| VONZABERN, BERTRAM              | VONZABERN, BARBARA                      | 14.70  | \$77,292.00  | CU     | \$318,600.00   | \$395,892.00   | \$8,939.00  |
| VONZABERN, BERTRAM              | VONZABERN, BARBARA                      | 3.58   | \$76,100.00  |        | \$230,400.00   | \$306,500.00   | \$6,921.00  |
| VONZABERN, BERTRAM              | VONZABERN, BARBARA                      | 3.34   | \$75,700.00  |        | \$279,800.00   | \$355,500.00   | \$8,027.00  |
| VONZABERN, BERTRAM              | VONZABERN, BARBARA                      | 16.79  | \$894.00     | CU     | \$0.00         | \$894.00       | \$20.00     |
| WALKER, ROBERT G.               |   | 3.30   | \$79,700.00  |        | \$121,300.00   | \$201,000.00   | \$4,539.00  |
| WALKER, WILLIAM B               |   | 92.00  | \$59,335.00  | CU     | \$135,700.00   | \$195,035.00   | \$4,304.00  |

|                              |   |       |             |    |              |              |             |
|------------------------------|---|-------|-------------|----|--------------|--------------|-------------|
| WALKO JR., THOMAS D.         | WALKO, MARGUERITE A.                    | 3.10  | \$72,200.00 |    | \$144,300.00 | \$216,500.00 | \$4,889.00  |
| WATERMAN, PHILIP             | WATERMAN, MARGARET                      | 6.00  | \$97,600.00 |    | \$190,500.00 | \$288,100.00 | \$6,505.00  |
| WEGMUELLER, HAGEN            | ST CYR, JEANNINE                        | 13.10 | \$68,710.00 | CU | \$225,000.00 | \$293,710.00 | \$6,632.00  |
| WESBY TRUSTEE, MERIDITH D    | MERIDITH D WESBY TRUST                  | 18.76 | \$817.00    | CU | \$0.00       | \$817.00     | \$18.00     |
| WESBY TRUSTEE, MERIDITH D    | MERIDITH D WESBY TRUST                  | 55.30 | \$2,886.00  | CU | \$0.00       | \$2,886.00   | \$65.00     |
| WEST TRUSTEE, BARRY J        | BARRY J. WEST RVCBLE TRUST              | 68.20 | \$3,595.00  | CU | \$0.00       | \$3,595.00   | \$81.00     |
| WHALEN, WILLIS R.            | WHALEN, DARLENE                         | 3.90  | \$76,700.00 |    | \$168,000.00 | \$244,700.00 | \$5,525.00  |
| WHEELER TRUSTEE, PRISCILLA J | PRISCILLA J WHEELER RVCB TRUST          | 4.23  | \$96,200.00 |    | \$214,200.00 | \$310,400.00 | \$7,009.00  |
| WHITCOMB TRUSTEE, JEANNE     | WHITCOMB FAMILY RVCBL TRST              | 20.92 | \$5,058.00  | CU | \$0.00       | \$5,058.00   | \$114.00    |
| WHITCOMB TRUSTEE, JEANNE     | WHITCOMB FAMILY RVCBL TRST              | 19.00 | \$2,812.00  | CU | \$0.00       | \$2,812.00   | \$63.00     |
| WHITCOMB TRUSTEE, JEANNE     | WHITCOMB FAMILY RVCBL TRST              | 10.40 | \$443.00    | CU | \$0.00       | \$443.00     | \$10.00     |
| WHITCOMB TRUSTEE, JEANNE     | WHITCOMB FAMILY RVCBL TRST              | 21.00 | \$73,427.00 | CU | \$186,800.00 | \$260,227.00 | \$5,876.00  |
| WHITCOMB TRUSTEE, JEANNE     | WHITCOMB FAMILY RVCBL TRST              | 76.00 | \$11,599.00 | CU | \$12,100.00  | \$23,699.00  | \$535.00    |
| WHITE TRUSTEE, HEATHER L     | HEATHER L WHITE REV TRUST               | 97.30 | \$91,562.00 | CU | \$457,200.00 | \$548,762.00 | \$12,391.00 |
| WHITE TRUSTEE, HEATHER L     | HEATHER L WHITE REV TRUST               | 22.00 | \$852.00    | CU | \$0.00       | \$852.00     | \$19.00     |
| WHITE TRUSTEE, HEATHER L     | HEATHER L WHITE REV TRUST               | 23.50 | \$1,401.00  | CU | \$1,700.00   | \$3,101.00   | \$70.00     |
| WHITE, CALEB O.              | SELENA                                  | 4.40  | \$82,500.00 |    | \$174,900.00 | \$257,400.00 | \$5,812.00  |
| WHITEHOUSE, CAITLIN A        |   | 10.60 | \$56,526.00 | CU | \$204,600.00 | \$261,126.00 | \$5,896.00  |
| WHITMAN, BRUCE               |   | 2.41  | \$85,200.00 |    | \$254,300.00 | \$339,500.00 | \$7,566.00  |
| WILDCAT PARTNERSHIP          | C/O SMITH, FREDERICK A                  | 51.45 | \$2,541.00  | CU | \$0.00       | \$2,541.00   | \$57.00     |
| WILDES TRUSTEE, WILLIAM H    | WILDES TRUSTEE, SHIRLEY L               | 14.00 | \$78,338.00 | CU | \$269,300.00 | \$347,638.00 | \$7,750.00  |
| WILDES, WILLIAM S.           | WILDES, SANDRA                          | 13.20 | \$68,742.00 | CU | \$235,200.00 | \$303,942.00 | \$6,863.00  |
| WILLARD TRUSTEE, GEORGE M    | GEORGE M WILLARD RCVBL TRUST            | 50.00 | \$8,489.00  | CU | \$0.00       | \$8,489.00   | \$192.00    |
| WILLARD TRUSTEE, GEORGE M    | GEORGE M WILLARD RCVBL TRUST            | 22.60 | \$1,203.00  | CU | \$0.00       | \$1,203.00   | \$27.00     |
| WILLARD TRUSTEE, GEORGE M    | GEORGE M WILLARD RCVBL TRUST            | 26.00 | \$8,447.00  | CU | \$0.00       | \$8,447.00   | \$191.00    |
| WILLARD TRUSTEE, GEORGE M    | GEORGE M WILLARD RCVBL TRUST            | 5.00  | \$2,127.00  | CU | \$0.00       | \$2,127.00   | \$48.00     |
| WILLARD TRUSTEE, GEORGE M    | WILLARD TRUSTEE, SUSAN J                | 6.23  | \$89,600.00 |    | \$387,600.00 | \$477,200.00 | \$10,675.00 |
| WILLARD TRUSTEE, JUDITH T    | TUCKER, ROBIN & WILLARD, CRAIG TRUSTEES | 73.00 | \$5,365.00  | CU | \$0.00       | \$5,365.00   | \$121.00    |
| WILLARD TRUSTEE, JUDITH T    | TUCKER, ROBIN & WILLARD, CRAIG TRUSTEES | 7.90  | \$543.00    | CU | \$0.00       | \$543.00     | \$12.00     |
| WILLARD TRUSTEE, JUDITH T    | TUCKER, ROBIN & WILLARD, CRAIG TRUSTEES | 83.90 | \$4,304.00  | CU | \$0.00       | \$4,304.00   | \$97.00     |
| WILLARD TRUSTEE, JUDITH T    | TUCKER, ROBIN & WILLARD, CRAIG TRUSTEES | 17.10 | \$2,769.00  | CU | \$0.00       | \$2,769.00   | \$63.00     |

| OWNER 1   | OWNER 2                                 | ACRES  | LAND VALUE   | CREDIT | IMPROVEMENTS |              | TOTAL VALUE  | TOTAL TAX   |
|---|---|--------|--------------|--------|--------------|--------------|--------------|-------------|
|   |   |        |              |        |              |              |              |             |
| WILLARD TRUSTEE, JUDITH T                                   | TUCKER, ROBIN & WILLARD, CRAIG TRUSTEES | 35.80  | \$2,186.00   | CU     |              | \$0.00       | \$2,186.00   | \$49.00     |
| WILLARD TRUSTEE, JUDITH T                                   | TUCKER, ROBIN & WILLARD, CRAIG TRUSTEES | 3.39   | \$476.00     | CU     |              | \$0.00       | \$476.00     | \$11.00     |
| WILLARD TRUSTEE, JUDITH T                                   | TUCKER, ROBIN & WILLARD, CRAIG TRUSTEES | 3.23   | \$147.00     | CU     |              | \$0.00       | \$147.00     | \$3.00      |
| WILLARD, BRUCE & DAWN                                       |   | 48.30  | \$78,975.00  | CU     |              | \$0.00       | \$78,975.00  | \$1,783.00  |
| WILLETT, THOMAS   | WILLETT, ELIZABETH M.                   | 119.00 | \$81,248.00  | CU     |              | \$60,100.00  | \$141,348.00 | \$3,192.00  |
| WILLIAMS, BARRY J.  | WILLIAMS, WENDY A.                      | 2.36   | \$70,800.00  |        |              | \$181,200.00 | \$252,000.00 | \$5,690.00  |
| WILLIAMS, JONATHAN  | WILLIAMS, EMILY                         | 11.90  | \$69,180.00  | CU     |              | \$239,800.00 | \$308,980.00 | \$6,977.00  |
| WILLS, VIVIAN ROSE  |   | 12.75  | \$678.00     | CU     |              | \$0.00       | \$678.00     | \$15.00     |
| WILLS, VIVIAN ROSE  |   | 5.36   | \$74,053.00  | CU     |              | \$203,500.00 | \$277,553.00 | \$6,267.00  |
| WILLS, VIVIAN ROSE  |   | 5.10   | \$73,943.00  | CU     |              | \$224,900.00 | \$298,843.00 | \$5,556.00  |
| WILSON, CRAIG   | SCHICKEL, SUSAN                         | 40.50  | \$100,110.00 | CU     |              | \$284,900.00 | \$385,010.00 | \$8,694.00  |
| WILSON, ESTATE OF FRANK B & PAULINE T C/O KENNETH F. WILSON |   | 17.20  | \$625.00     | CU     |              | \$0.00       | \$625.00     | \$14.00     |
| WINEBRENNER, DARYL G.                                       | WINEBRENNER, PATRICIA L.                | 4.72   | \$82,700.00  |        |              | \$267,900.00 | \$350,600.00 | \$7,717.00  |
| WING, WENDY Y.  |   | 3.01   | \$72,000.00  |        |              | \$185,700.00 | \$257,700.00 | \$5,819.00  |
| WOLFE, STEVEN J   | WOLFE, DEBRA-LYN                        | 2.10   | \$85,700.00  |        |              | \$249,200.00 | \$334,900.00 | \$7,562.00  |
| WOODBURY, TRAVIS  |   | 3.15   | \$75,600.00  |        |              | \$82,700.00  | \$158,300.00 | \$3,574.00  |
| WOODCOCK FARM, LLC  |   | 44.60  | \$2,470.00   | CU     |              | \$1,000.00   | \$3,470.00   | \$78.00     |
| WOODCOCK FARM, LLC  |   | 5.10   | \$44,266.00  | CU     |              | \$10,600.00  | \$54,866.00  | \$1,239.00  |
| WRIGHT II, TOBIAS HERIBERT JOHANNES                         |   | 3.70   | \$87,500.00  |        |              | \$203,400.00 | \$290,900.00 | \$6,569.00  |
| WRIGHT, RANDALL   | CULLITON, PENNY                         | 5.00   | \$87,000.00  |        |              | \$167,800.00 | \$254,800.00 | \$5,753.00  |
| WYDERKA, AREK M   |   | 3.00   | \$75,800.00  |        |              | \$242,400.00 | \$318,200.00 | \$7,185.00  |
| YARGER, LINDA S   |   | 6.25   | \$81,700.00  |        |              | \$208,500.00 | \$290,200.00 | \$6,553.00  |
| YEAW, GREGORY M.  | YEAW, MICHELLE E.                       | 4.80   | \$79,000.00  |        |              | \$135,300.00 | \$214,300.00 | \$4,839.00  |
| YOUNG, ESTATE OF ELEANOR                                    | YOUNG, CLINT N.                         | 5.44   | \$76,400.00  |        |              | \$162,100.00 | \$238,500.00 | \$5,285.00  |
| ZAHN, PETER M.  | ZAHN, CLAUDIA M.                        | 3.00   | \$88,800.00  |        |              | \$273,400.00 | \$362,200.00 | \$8,178.00  |
| ZAJAC, STEPHEN  | GARDINER-ZAJAC, LISA                    | 7.00   | \$87,000.00  |        |              | \$329,100.00 | \$416,100.00 | \$9,396.00  |
| ZAJAC, STEPHEN  | GARDINER-ZAJAC, LISA                    | 7      | \$81,300.00  |        |              | \$314,500.00 | \$395,800.00 | \$10,180.00 |





Nancy Moore

---

---

# Index

---

---

|  |          |   |    |
|--|----------|---|----|
| 1st Sgt. David H. Quinn Dedication . . . | ii       | Marriages . . . . .                       | 85 |
| 250th Anniversary Fund Report . . . . .  | 77       | Memorial Day/Patriotic Purposes . . .     | 76 |
| Ambulance Report. . . . .                | 48       | Monadnock Family Services Report. . .     | 79 |
| Animal Control Report. . . . .           | 58       | Officials of Temple . . . . .             | 4  |
| Auditor's Report 2018 . . . . .          | 37       | Phone Listing. . . . . Inside front cover |    |
| Births . . . . .                         | 84       | Planning Board . . . . .                  | 60 |
| Budget, Temple 2019 . . . . .            | 24       | Police Budget . . . . .                   | 45 |
| Budget Advisory Committee . . . . .      | 22       | Police Report . . . . .                   | 44 |
| Cap Improvements Report (CIP) . . . .    | 16       | Police Statistics . . . . .               | 46 |
| Cap Improvements Worksheet . . . . .     | 20       | Property, Town. . . . .                   | 26 |
| Cemetery Department Budget. . . . .      | 42       | Public Deposit Investment Pool . . . .    | 63 |
| Cemetery Department Report. . . . .      | 43       | Purple Heart Proclamation . . . . .       | 2  |
| Charitable Giving Summary . . . . .      | 83       | Recreation Commission. . . . .            | 70 |
| Child Advocacy Center. . . . .           | 80       | Recycling Center . . . . .                | 65 |
| Conservation Commission . . . . .        | 62       | Renewable Energy Task Force . . . . .     | 66 |
| Conservation Restriction Assesmt . . .   | 94       | Revenue . . . . .                         | 28 |
| Contoocook Volunteer Transp. Co . . .    | 81       | Salaries . . . . .                        | 27 |
| Current Use . . . . .                    | 94       | Select Board Report. . . . .              | 14 |
| Deaths . . . . .                         | 84       | Special Thank You to Tim Fiske . . . .    | iv |
| Elections Report. . . . .                | 76       | St. Joseph Community Services . . . .     | 82 |
| Energy Task Force . . . . .              | 66       | Taxes Assessed . . . . .                  | 92 |
| Financial Report . . . . .               | 30       | Tax Collector Report. . . . .             | 34 |
| Fire Dept & Auxiliary Rosters. . . . .   | 52       | Tax Liens . . . . .                       | 35 |
| Fire Dept Budget . . . . .               | 53       | Taxes, Uncollected . . . . .              | 36 |
| Fire Dept Call Summary . . . . .         | 51       | Temple Facts . . . . . Inside back cover  |    |
| Fire Dept Report . . . . .               | 50       | Town Clerk Report . . . . .               | 31 |
| Fire Statistics (State). . . . .         | 57       | Town Hall Advisory Committee . . . .      | 68 |
| Fire Warden Report (Temple) . . . . .    | see 2018 | Town Office Contact info . . . . .        | i  |
| Forest Ranger Report (State). . . . .    | 56       | Town Meeting Minutes, 2019 . . . . .      | 86 |
| Forester Report (Temple) . . . . .       | 54       | Treasurer's Report. . . . .               | 32 |
| Highway Department Budget . . . . .      | 42       | Trust Funds. . . . .                      | 38 |
| Highway Department Report . . . . .      | 40       | Valuation, Schedule. . . . .              | 93 |
| Holiday Lighting Committee . . . . .     | 74       | Valuation Listings (25pgs) . . . . .      | 96 |
| Home Healthcare, Hospice Svcs. . . .     | 78       | Village Green Committee . . . . .         | 72 |
| Liens, Summary . . . . .                 | 35       | Warrant Articles . . . . .                | 10 |
| Library . . . . .                        | 64       | Zoning Board of Adjustment. . . . .       | 59 |

---

---

# Temple Facts

---

---

EMERGENCIES – Ambulance, Fire or Police: call 911

Nearest Hospital – 924-7191

(Monadnock Community Hospital, Peterborough)

Population est.: 1,366 (2010 Census)

Registered Voters: 1,051

Land Area: 14,241 acres/22.3 square miles. Surface water: 185 acres

Elevation: Highest point: 2198' (subpeak near summit, Pack Monadnock)

Town Hall elevation: 1060'

Lowest point:  $\pm$  740' (Temple Brook at the Wilton line,  
just below the flood control dam off General Miller Highway.)

Latitude/Longitude: 42° 49.2' N, 71° 51.1' W (Town Hall)

Normal annual precipitation: 37.23"

Normal temperature: January 20.1°; July 69°F

|                       |              |               |                |
|-----------------------|--------------|---------------|----------------|
| Distance in miles to: | Boston 67    | Keene 29      | Nashua 23      |
|                       | Concord 49   | Manchester 29 | Peterborough 8 |
|                       | Fitchburg 18 | Milford 12    |                |

Voting Districts: U.S. Congress, House of Representatives: District 2

State Executive Council: District 5

State Senate: District 9

State House of Representatives: District 25

Hillsborough County Commissioner: District 3



Catherine Moore



