

Annual
Reports
of the
Town of
TEMPLE
New Hampshire
2015



TEMPLE, NH ~ EST. 1758

Temple Phone Listings

EMERGENCIES – Ambulance, Fire or Police: call 911

Be sure to give your address and name and a callback number as well as clearly stating the nature of the emergency. DO NOT HANG UP until you are sure your message has been understood.

Have questions? Here's who to call:		
Administration (Town Government)	Selectmen's Office	878-2536
Animal Control	Dispatch	878-3474
Assessment of Property	Selectmen's Office	878-2536
Building/Electrical/Plumbing Permits	Selectmen's Office	878-2536
Burn Permits	Fire Warden	878-1479
Cemeteries	Road Agent	878-2744
Demolition Permits	Selectmen's Office	878-2536
Dog Licenses	Town Clerk	878-3873
Elections/Voter Registration	Town Clerk	878-3873
Health & Sanitation	Health Officer	878-1672
Highway Department	Town Garage	878-2744
Library	Mansfield Library	878-3100
Motor Vehicle Registration	Town Clerk	878-3873
Plowing Roads	Town Garage	878-2744
Police Routine Business	Dispatch	878-3474
Post Office	Post Office	878-1800
Recreation	Recreation Chairman	878-1479
Recycling Center	Recycling Office	654-6150
Taxes	Tax Collector	878-3873
Welfare Assistance	Selectmen's Office	878-2536

Hours of Operation:

Department	Mon	Tues	Weds	Thu	Fri	Sat	Sun
Admin. Assistant to the Selectmen	9:30a - 12:30 1p-5p	9:30a - 12:30 1p-5p	9:30a - 12:30 1p-5p	9:30a - 12:30 1p-5p			
Mansfield Library	10a - 5p	3p - 7p		3p - 7p	10a - 5p	10:30a- 1:30p	
Town Clerk		12p - 5p	9a - 2p	9a - 2p			
Tax Collector		12p - 5p	9a - 2p	9a - 2p			
Wilton Recycling Center		7:30a-5p		1p - 5p		9a - 4:45p	8a - 11:45a

Town Website: www.templenh.org

TEMPLE New Hampshire 2015 Annual Report

For the Year Ending December 31, 2015



Suzanne Cole

Report Compiled by Debra Harling and Rose Lowry

Photo credits: Cover *Foliage*: Kathy Boot; Cover *Trail* inset: Lilliane LeBel
 Back cover photos: *Caswell Pond* - Mary Scholl, *Meadow Flower* - Rose Lowry,
Tug of War - Kathy Boot, *Connolly Cows* - Linda Bollinger, *Pipeline Parade* - John M Poltrack
 Other photos in the book contributed as noted.

Table of Contents

Phone Listing	Inside front cover		
Officials, Warrants, Select Board			
Town Officials	2		
Warrant Articles	8		
Select Board Report	12		
Budgeting			
Cap Improvements Report	14		
Cap Improvements Worksheet	16		
Budget Advisory Committee Report	18		
Temple 2016 Budget	20		
Financials			
Town Property	22		
Salaries.	23		
Payments	24		
Financial Report	26		
Town Clerk Report	27		
Treasurer's Report	28		
Sources of Revenue	30		
Receipts	32		
Tax Collector Report.	34		
Summary of Tax Liens.	35		
Uncollected Taxes, Unredeemed Tax Liens	36		
Trust Funds	38		
Current Use, Conservation Restriction Assessment	42		
Highway & Cemetery			
Cemetery Report and Budget	43		
Highway Department Report	44		
Highway Department Budget	46		
Police, Emergency, Fire			
Police Report.	48		
Police Budget.	49		
Police Statistics	50		
Ambulance Report	52		
Fire Dept Report	54		
Fire Dept Call Summary	55		
Fire Dept & Auxiliary Rosters	56		
Fire Dept Budget	57		
Temple Town Forester Report.	58		
		Temple Forest Fire Warden Report.	59
		State Forest Ranger Report	60
		State Fire Statistics	61
		Animal Control Report.	62
		Planning & Conservation	
		Planning Board Report	64
		Zoning Board of Adjustment	66
		Conservation Commission Report	68
		Conservation Commission Public Deposit Investment Pool ..	69
		Conservation Commission Letter re: NED.	70
		TEEC Report.	72
		Library & Town Hall	
		Library Report	76
		Temple Town Hall Advisory Committee Report	80
		Events	
		Recreation Commission Report and Account	84
		Village Green Committee.	86
		Memorial Day/Patriotic Purposes	88
		Elections & Registrations Report	88
		250th Anniversary Report and Account	89
		Social Services & Statistics	
		Contoocook Valley Transportation Co.	90
		Home Healthcare, Hospice & Community Svcs	91
		Monadnock Family Services Report.	92
		St Joseph Community Services.	93
		Births/Marriages/Deaths	94
		2015 Minutes	
		Last Year's Town Meeting Minutes	96
		Taxes & Valuation	
		Taxes Assessed.	104
		Schedule of Valuation	105
		Property Valuation Listings (27).	106
		Notice on involuntarily merged lots.	133
		Auditor's Report 2014.	134
		Index	136
		Temple Facts	Inside back cover

Temple Town Officials 2015

Moderator – Elected Position

Steven Cullinan Term Expires 2016

Town Clerk – Elected Position

Wendy Drouin Term Expires 2016

Deputy Town Clerk – Appointed Position

Jeanne Whitcomb Term Expires 2016

Town Treasurer – Elected Position

Shannon Kelley Term Expires 2016

Deputy Treasurer – Appointed Position

Jennifer Connolly Term Expires 2016

Tax Collector – Elected Position

Jeanne Whitcomb Term Expires 2016

Deputy Tax Collector – Appointed Position

Wendy Drouin Term Expires 2016

Selectmen – Elected Position

Gail Cromwell – *Chair* Term Expires 2016

George Willard Term Expires 2017

Ken Caisse Term Expires 2018

Road Agent – Elected Position

Timothy P. Fiske Term Expires 2016

Trustees of Trust Funds – Elected Position

Sherry Fiske Term Expires 2016

Iphigenia Hatt Term Expires 2017

William Letendre Term Expires 2018

Supervisors of the Checklist – Elected Position

Robin Downes Term Expires 2016

Lynda Connolly Term Expires 2018

Sandra Wildes Term Expires 2020

Cemetery Trustees – Elected Position

Debra Harling Term Expires 2016

Elizabeth Perry - Appointed Term Expires 2016

Maureen B. Cullinan Term Expires 2018

Timothy P. Fiske, *Cemetery Supervisor*

Zoning Board of Adjustment – Appointed Position

Jenny Houston Term Expires 2016

David Martz Term Expires 2016

Mary Beth Ayvazian Term Expires 2017

Randy Burnham – *Alternate* Term Expires 2017

Honey Hastings – *Vice Chair* Term Expires 2018

John Pierce – *Chairman* Term Expires 2018

John Kieley – *Alternate* Term Expires 2018

ConVal Selectmen's Advisory Committee –

Appointed from Board of Selectmen Member

Gail Cromwell – Appointed

Local Emergency Planning Coordinator/Emergency Manager –

Appointed Position

Steven Harling Term Continues until new appointment

Animal Control Officer – Appointed Position

Jennifer Rheaume Term Expires 2017

Timber Tax Duties

Selectmen

Health and Sanitation Officer – Appointed by State of NH

Peter W. Caswell Term Expires 2016

Deputy Health Officer – Appointed by State of NH

Vacant Term Expires 2016

Conval School Board Member – Elected Position

David Martz Term Expires 2018

Temple Town Officials 2015

Library Trustees – Elected Position

Camilla Lockwood	Term Expires 2016
Vince Mamone – <i>Appointed</i>	Term Expires 2016
Christine Clegg – <i>Deceased</i>	Term Expires 2017
Christine Robidoux	Term Expires 2017
Mary E. Amsden	Term Expires 2018
Constance Rinaldo	Term Expires 2018

Librarian – Katherine Fedorka

Assistant Librarian – Robin Downes

Fire Engineers – Elected Position

William S. Wildes	Term Expires 2016
Luke Peterson	Term Expires 2017
Cody Charron	Term Expires 2018

Fire Chief – George Clark

Fire Warden – Appointed by State of NH

Joseph Cournoyer

Police Department

James H. McTague, *Chief*
 Michael Needham, *Full Time*
 CJ Rousseau, *Full Time*
 Jennifer Weston, *Full Time – Resigned*
 Donald Volante, *Part Time*
 Kay Lamarre, *Part Time*
 Kevin Maxwell, *Part Time*
 Eric MacDuff, *Part Time*
 Vicki Moylan – *Admin Assist*
 Elizabeth Maxcy-Humphrey, *Office Administrator*

Planning Board – Elected Position

Randall Martin	Term Expires 2016
Ted Sartell	Term Expires 2016
Tedd Petro	Term Expires 2017

Allan Pickman – Chairman	Term Expires 2017
Bruce H. Kullgren, Jr.	Term Expires 2018
Camilla Lockwood	Term Expires 2018
George Willard	Ex-Officio

Conservation Commission – Appointed Position

Eric Foley	Term Expires 2016
Lincoln Geiger – <i>Chairman</i>	Term Expires 2016
Sean Radcliffe	Term Expires 2016
Bruce Kantner – <i>Resigned</i>	Term Expires 2017
Catherine Joly – <i>Appointed</i>	Term Expires 2017
John Kieley	Term Expires 2017
Lincoln Geiger – <i>Chairman</i>	Term Expires 2017
Honey Hasitngs	Term Expires 2018
Dave Repak	Term Expires 2018
Adie Krulis – <i>Alternate</i>	Term Expires 2018
Albert Gove	Member Emeritus

Recreation Commission – Appointed Position

Sandra Chisholm	Term Expires 2016
Vacant	Term Expires 2016
Joseph Cournoyer	Term Expires 2017
Vivian Wills	Term Expires 2017
Amy Cabana	Term Expires 2018
Ken Carpenter	Term Expires 2018

Welfare Officer – Appointed Position

Iphigenia Hatt	Term Expires 2017
----------------	-------------------

Deputy Welfare Officer – Appointed Position

Debra Harling	Term Expires 2017
---------------	-------------------

Town Forester – Appointed Position

Allan Oxman	Term Expires 2017
-------------	-------------------

Wilton Recycling Center Representative

Beverly (Nadesha) Edwards	Term Expires 2017
---------------------------	-------------------

Temple Town Officials 2015

Budget Advisory Committee – Elected Position

Cody Charron – <i>Resigned</i>	Term Expires 2016
Brian Kullgren – <i>Resigned</i>	Term Expires 2016
Roy Geiger	Term Expires 2016
Mike Davidson – <i>Resigned</i>	Term Expires 2017
John Kieley	Term Expires 2017
Gary Scholl – <i>Chair</i>	Term Expires 2018
Kenneth Sullivan	Term Expires 2018

Capital Improvements Committee – Appointed Position

Mary Beth Ayvazian	Term Expires 2016
Barry West	Term Expires 2016
Constance Kieley – <i>Chair</i>	Term Expires 2017
Vacant	Term Expires 2017
Tedd Petro	Term Expires 2018
Vacant	Term Expires 2018
Gail Cromwell	Ex-Officio

Temple Economical Energy Committee – Appointed Position

Beverly (Nadesha) Edwards	Term Expires 2016
Honey Hastings	Term Expires 2016
Mary Pendleton	Term Expires 2016
Deb Deieso	Term Expires 2017
Gayle Richards	Term Expires 2017
Vacant	Term Expires 2018
Vacant	Term Expires 2018
Vacant	Term Expires 2018

Temple Town Hall Advisory Committee – Appointed Position

Richard Benotti	Term Expires 2016
Richard Keuper – <i>Deceased</i>	Term Expires 2016
Tedd Petro	Term Expires 2017
Constance Kieley	Term Expires 2017
Sydney Thomas	Term Expires 2017
Julie Middleton	Term Expires 2018
Ron Pulos – <i>Chairman</i>	Term Expires 2018

Patriotic Purposes Committee – Appointed Position

Steve Nelson	Term Expires 2016
Debra Harling	Term Expires 2017
Paul Quinn	Term Expires 2017
Joseph Cournoyer	Term Expires 2018
Daryl Winebrenner	Term Expires 2018

Village Green Committee – Appointed Position

Robin Downes	Term Expires 2016
Beverly (Nadesha) Edwards	Term Expires 2016
Constance Kieley	Term Expires 2016
Katherine Fedorka	Term Expires 2017
Honey Hastings	Term Expires 2017
Anne Lunt – <i>Alternate</i>	Term Expires 2017
Felicia Sartell – <i>Chair</i>	Term Expires 2017
Margaret Cournoyer	Term Expires 2018
Carol Mamczak	Term Expires 2018
Vacant - <i>Alternate</i>	Term Expires 2018



John M Poltrack

Warrant Articles

To the inhabitants of the Town of Temple, NH in the County of Hillsborough in said State, qualified to vote in town affairs:

You are hereby notified to meet at the Town Hall in said Temple, on Tuesday, the Eighth Day of March 2016 next, at ten o'clock in the morning, to act on the following subjects.

Article 1: To cast your ballots for the election of all officers required to be elected to serve the Town of Temple for the ensuing year.

Article 2: To see if the Town of Temple, NH shall vote to adopt the provisions of RSA 40:13 (known as SB 2) to allow official ballot voting on all issues before the Town of Temple, NH on the second Tuesday of March. (3/5 majority vote needed) (By petition).

Article 3: To cast your ballots on the proposed amendment to the Temple Zoning Ordinance to add Section 31 "Commercial and Industrial Noise".

Article 4: To cast your ballots on the proposed amendment to the Temple Zoning Ordinance to Revise Section 17: Signs, paragraph (e); delete existing paragraph (e) and replace with new language.

THE POLLS SHALL OPEN AT TEN O'CLOCK IN THE MORNING, AND SHALL CLOSE NOT EARLIER THAN SEVEN O'CLOCK IN THE EVENING.

You are further notified to meet at the Temple Elementary School in said Temple, on Saturday, the Twelfth Day of March 2016 next, at ten o'clock in the morning, to act on the following:

Article 5: To see if the town will vote to raise and appropriate the sum of \$1,330,816.00 for town charges as the operating budget and other necessary maintenance and operating expenditures. (Selectmen recommend)

Article 6: To see if the town will vote to raise and appropriate the sum of Thirty Thousand dollars (\$30,000.00) for the purpose of removing asbestos and demolishing the building located at 400 NH RT 45 (taken by the Town of Temple by tax deed in 2015.) (Selectmen recommend)

Article 7: To see if the town will vote to raise and appropriate the sum of Twenty Thousand dollars (\$20,000.00) for the purpose of repairing the Hadley Highway Bridge. (Selectmen recommend)

Article 8: To see if the town will vote to raise and appropriate the sum of Eleven Thousand dollars (\$11,000.00) for the purpose of repairing old headstones in the town cemeteries, with \$10,000.00 coming from the Cemetery Lots Fund and \$1,000.00 from a grant approved by the 250th Anniversary Committee. (Selectmen recommend)

Article 9: To see if the town will vote to raise and appropriate the sum of Five Thousand dollars (\$5,000.00) to be placed in the Asphalt/Paving Expendable Trust Fund previously established by Article #4, March 12, 2010 Town Meeting under the provisions of RSA 31:19-a. (Selectmen recommend)

Article 10: To see if the town will vote to raise and appropriate the sum of Five Thousand dollars (\$5,000.00) to be placed in the Culvert and Bridge Maintenance and Repair Expendable Trust previously established by Article #7, March 15, 2014 Town Meeting under the provisions of RSA 31:19-a. (Selectmen recommend)

Article 11: To see if the town will vote to raise and appropriate the sum of Four Thousand dollars (\$4,000.00) for the purpose of purchasing a propane tank for the Library/Highway Department heating needs. (Selectmen recommend)

Article 12: To see if the town will vote to raise and appropriate the sum of Thirty One Thousand dollars (\$31,000.00) as additional funds to be added to the Police budget for the purpose of re-establishing a Police Department within the Town of Temple. This anticipates the expiration on March 31, 2016 of the Inter-municipal Agreement between the Towns of Temple and Greenville for the provision of Police Services. (Selectmen recommend 2 to 1)

Article 13: To see if the Town will vote to authorize the Selectmen to enter into a 2 year inter-municipal agreement for provision of police services pursuant to RSA 53-A with the Town of Greenville on such terms and conditions as specified in a contract approved by the Attorney General's Office. This article is contingent upon passage of a similar warrant article by the Town of Greenville. (Majority ballot vote required) (Selectmen recommend)

Warrant Articles

Article 14: To see if the Town of Temple, NH will vote to oppose the installation of a natural gas pipeline as part of the Northeast Energy Direct project by Tennessee Gas Company LLC, a Kinder Morgan Company.

- a. Whereas, the release of contaminants from drilling will jeopardize our aquifers, drinking water and wetlands.
- b. Whereas, the known emissions of toxins related to the compressor station as well as, blow-downs will impact the health of town residents.
- c. Whereas, the proximity of the compressor station to Temple's Elementary School, also used as Temple's Emergency Shelter, will not only impact the health and safety of the students but in the event of a pipeline related catastrophe it will also impact the town's ability to provide an emergency shelter.
- d. Whereas, the town's lack of equipment or personnel to respond to a pipeline explosion, leak or other malfunction emergency will endanger the safety of our residents.
- e. Whereas, this project will negatively impact town property values.

The Northeast Energy Direct project threatens a healthy living atmosphere for both residents and wildlife and violates the Temple Master Plan to "protect the health, safety, security, and welfare of all inhabitants of Temple" (Town of Temple Master Plan 2003, p.89).

Article 15: To see if the town will vote to raise and appropriate the sum of Two Thousand dollars (\$2,000.00) to cover air testing equipment and analysis to establish baseline air quality in the vicinity of the proposed compressor station for the Kinder Morgan/Tennessee Gas Pipeline Company's Northeast Energy Direct pipeline. (*Selectmen recommend*)

Article 16: To see if the town will vote to dissolve the Budget Advisory Committee established by vote on article 21 of the March 16, 2002 Town Meeting. (*By petition*)

Article 17: To see if the town will urge: that the Congress and President, as well as the NH Legislature, take concrete steps to fight big money politics and restore government to the people, including the following measures:

1. Overturn Citizens United;
2. Ban Super PACs;
3. Require that all political donors' names be made public; and
4. Establish small-donor, citizen-funded elections.

The record of the vote approving this article shall be transmitted by written notice from the selectmen to the NH congressional delegation and to Temple's state legislators, and to the President of the United States informing them of the instructions from their constituents within 30 days of the vote and again to those elected to office in November 2016. (*By petition*).

Given under our hands and seal this 16th day of February in the year of our Lord, Two Thousand and Sixteen,

Gail Cromwell, *Chair*
George Willard, *Selectman*
Ken Caisse, *Selectman*

A True Copy of This Warrant – Attest:

Gail Cromwell, *Chair*
George Willard, *Selectman*
Ken Caisse, *Selectman*



John M Poltrack

Select Board Report

The year was dominated by the newly proposed Kinder Morgan Pipeline that would be sited along our common border with Greenville and New Ipswich and create a significant hazard in the construction and operation of a massive 41,000HP Compressor Station. The Board created a special committee, the Temple Ad-Hoc Pipeline Advisory Committee, to study and advise our select board and town on the issues and possible responses to this proposal. We are indebted to the committee for their work and particularly the advice they have produced over the year. Several important forums were held to inform our residents on various aspects of the pipeline, beginning with general information, then an informative session on state regulations and finally an expert presentation on the health effects of compressor stations. Many of our residents attended and spoke with authority and passion at the regional "scoping sessions," sponsored by the Federal Energy Regulatory Commission (FERC), the agency responsible for the ultimate decision. Our town is also a member of the Municipal Pipeline Coalition, a consortium of 15 towns fighting the pipeline. Finally the town is an "intervenor" with FERC, and we will do whatever we can to (1) fight the pipeline and if that fails, (2) minimize its effects.

For the first time in a number of years, the town took a property for the non-payment of taxes. The owner had died and there was no interested descendant. The property is conveniently located across the road from our present town offices and may be useful in the future. It connects to the town land on General Miller Highway.

For the first time ever, later this spring, the town will accept credit and debit cards for the payment of all taxes and fees EXCEPT property taxes. (We may add that later.) This will be for motor vehicle registrations, dog licenses, and an assortment of other items that go through the Town Clerk and may be done online or at the town office. This is not free so we urge everyone to consider it carefully. It is intended entirely as a convenience to our taxpayers, and you can always pay with checks and cash at no extra cost. We will not be ready to begin this until most likely April. A further announcement will be made at that time.

We had good news in the purchase of the new loader: a lower price (\$117,500) and good financing terms (3 years at 2.5%). In addition, grants were

received to cover the "Jaws of Life" (by the Fire Department) and the Stryker Power Stretcher (by Wilton-Lyndeborough-Temple Ambulance Association).

Several projects were finally completed: both Converse Road bridges, the new Employee Manual, and satisfactory resolution of several significant zoning violations. Building permits were issued for three new homes and several home businesses were approved. The Jeta Grove Monastery was approved as a 501C(3) organization with a promised payment in lieu of taxes (PILOT).

As always, if you have any questions about Town matters, do not hesitate to contact any one of us or attend one of the regular Select board meetings.

Respectfully submitted;

Gail Cromwell, *Chair*, George Willard and Ken Caisse



John M Poltrack

Capital Improvements Program Report

The New Hampshire legislature established RSA 674:5-8 to encourage towns to develop Capital Improvement Plans in order to anticipate and plan financially for major expenses. Temple's first Capital Improvement Plan (CIP) was developed in 2004 with assistance from all of the Town's Departments. The resulting plan was intended to be a living document that would be updated each year to reflect the town's changing needs. The CIP has updated that plan in each subsequent year providing recommendations to the Select Board for consideration at Town Meeting.

The CIP committee's goal is to try and keep the Capital Improvements budget as flat as possible, while emphasizing protection of current infrastructure and town services.

In 2015/16 the CIP Committee met and/or communicated with each town department reviewing and discussing all potential revisions for the 2016-2025 CIP Plan. To assure continuity of discussion from year to year each department also provides a *CIP Expenditure Request Form* as well as up-to-date written quotes for all items requested.

This year the CIP Committee also had discussions regarding both capital reserves and grants:

Capital Reserves: An unavoidable cycle in Highway Department equipment has three large vehicle replacements in 2020, 2021 and 2028 (totaling approx. \$509,000). The Fire Department also has two large vehicle replacements due in 2023 and 2026 (totaling approx. \$515,265). In order to avoid future tax spikes the CIP committee approved a recommendation to the Select Board that the Town place warrant articles for substantial amounts to be deposited in a Capital Reserve for Capital Equipment starting in 2019. (see chart on following page)

Grants: Beginning with 2016 we are formally requesting that each Department research and apply for all available grants in the year prior to the year that a capital expense is requested. Temple's Fire Department, Highway Department and Municipal Office have had great successes being awarded grants and the CIP wishes to encourage early applications so we can better plan for a smooth bottom line.

A copy of this year's CIP reports (including both the Narrative and Spreadsheet) may be picked up at Town Meeting or at the Municipal Building.

For 2016, the ongoing bond payments are:

Fire Department: 9 Air Packs, Air Cylinders, and Booster were purchased in 2014: The price was \$62,500 but due to a generous anonymous donor contribution of \$5,000 the cost to the town was reduced to \$57,500. This amount was financed for 5 years at 2.29%. The 2016 payment of **\$12,454** will be the second of 5 payments. Interest paid over the 5 years will be \$3,410.

Highway Department: The 2014 International Dump Truck was purchased in 2013 at a cost of \$160,258 and financed at 2.15% for six years. Total interest will be \$12,128. The 2016 payment of **\$29,045** is the third of 6 payments.

Highway Department: The 2015 Loader was purchased in 2015 at a cost of \$117,500 and financed at 2.15% for three years. Total interest will be \$5,875. The 2016 payment of **\$42,104** is the first of 3 payments.

For 2016, the CIP Committee recommends the following projects:

Highway Department: The CIP recommends a warrant article of **\$20,000** to repair the Hadley Highway Bridge #1 in 2016.

Recreation Department: The CIP recommends a warrant article of **\$4,000** to repair the tennis and basketball courts.

Respectfully submitted by the Capital Improvement Committee:

Connie Kieley, *Chair*, Mary Beth Aylvazian, Tedd Petro, Gary Scholl, Barry West, and Select Board liaison Ken Caisse

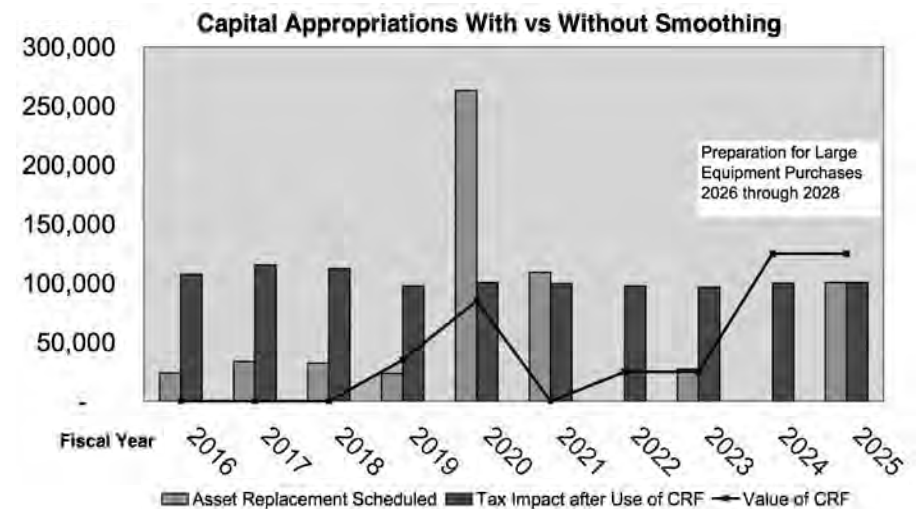

This graph shows the scheduling of infrequent large expenses (Purchases Due), and the smoothing out that occurs using Financing and Capital Reserve.

Capital Improvements Worksheet

Dept.	Item Description	Year purch/ refurb	Year Needed	Est Cost (adjusted)	2016 Prop. Warrant Articles		2016	2017	2018	2019	2020	2021	2022	2023	2024	2025
EMS	2014 Ambulance #1 (20%)	2014	2027	\$ 258,125												
EMS	2007 Ambulance #2 (20%)	2007	2020	\$ 224,713							\$ 44,943					
EMS	2009 Cardiac Monitor #1 (20%)	2009	2018	\$ 41,616					\$ 8,323							
EMS	2009 Cardiac Monitor #2 (20%)	2009	2023	\$ 45,947										\$ 9,189		
Fire Dept.	Airpacks and Comp	2014	2029	\$ 74,382			\$12,454*	\$12,191*	\$11,927*	\$11,664*						
Fire Dept.	Jaws of Life - (Cutter & Spreader)	2015	2030	\$ 32,525												
Fire Dept.	2012 Digital Radios & Pagers	2010	2027	\$ 13,055												
Fire Dept.	2004 Thermal Imager	2004	2020	\$ 5,412							\$ 5,412					
Fire Dept.	2003 Skid Unit	2003	2033	\$ 14,983												
Fire Dept.	2009 Turnout Gear (purchased with grant)	2009	2020	-												
Fire Dept.	2006 (refurb) Grumman Rescue Truck	2006	2026	\$ 170,659												
Fire Dept.	2010 F550 Brush Truck/First Response Veh.	2010	2030	\$ 112,156												
Fire Dept.	1993 International Fire Pumper (Engine)	1993	2023	\$ 344,606												
Fire Dept.	2003 Freightliner Tanker	2003	2033	-												
Highway	2011 Ford F550 6 Wheel Dumptruck	2011	2021	\$ 91,860								\$ 91,860				
Highway	2014 International Dump Truck (6 wheel)	2013	2028	\$ 209,260			\$29,045*	\$28,456*	\$27,874*	\$27,292*						
Highway	2006 International Dump Truck (6 wheel)	2006	2020	\$ 199,709								\$75,557*	\$72,561*	\$69,565*		
Highway	2009 CAT Road Grader	2009	2039	-												
Highway	2015 CAT Loader	2015	2035	\$ 171,175			\$42,104*	\$41,125*	\$40,146*							
Highway	Garage and Sand Storage Facility			-												
Highway	1987 Brush Chipper	1987	2019	\$ 23,559						\$ 23,559						
Highway	2007 Massey-Ferguson Tractor	2007	2037	-												
Highway Bridge	Converse 1 Bridge(Temples share is 20%)	2015		-												
Highway Bridge	Converse 2 Bridge	2014		-												
Highway Bridge	Hadley Highway 1 Bridge		2016	\$ 20,000	\$ 20,000		\$ 20,000									
Highway Bridge	North Road 1 Bridge		2017	\$ 20,400				\$ 20,400								
Highway Bridge	East Road Bridge		2025	\$ 437,043												\$ 87,409
Highway Cem	2004 Cemetery Mower	2015	2025	\$ 13,146												\$ 13,146
Library	Replace North & West section Library Roof	2000	2025	-												
Library	Replace South & East section Library Roof	2009	2034	-												
Library	Addition		2017	\$ 13,260				\$ 13,260								
Police	2013 Ford Interceptor (39%)	2013	2021	\$ 44,163								\$ 17,224				
Police	2015 Explorer (39%)	2007	2015	\$ 39,216												
Police	2010 Ford Explorer (39%)	2010	2018	\$ 41,616					\$ 16,230							
Police	2007 Pathfinder (39%)	2007	2023	\$ 45,947										\$ 17,919		
Recreation	Resurface Tennis & B-Ball Courts		2016	\$ 4,000			\$ 4,000									
Town Gov	Records Preservation		2017													
Town Gov	Photocopier	2013	2018	\$ 7,803					\$ 7,803							
Town Gov	Paint Town Hall (line item, Town Budget)			-												
Town Gov	Computer upgrades	2015	2020	\$ 12,989							\$ 12,989					
TOTALS WITHOUT CAPITAL RESERVE FUND:					\$ 20,000		\$107,603	\$115,432	\$112,303	\$62,515	\$50,355	\$184,640	\$72,561	\$96,674		\$100,555

* indicates debt obligations

WITH CAPITAL RESERVE FUND:

Asset Replacement Scheduled		\$ 24,000	\$ 33,660	\$ 32,356	\$ 23,559	\$263,053	\$ 109,084	-	\$ 27,109		\$ 100,555
Recommended Contribution to CRF		-	-	-	\$ 35,000	\$ 50,000		\$ 25,000	-	\$ 100,000	-
Recommended Deductions from CRF		-	-	-	-	-	\$(85,000)	-		-	-
Tax Impact after Use of CRF		\$ 107,603	\$ 115,432	\$ 112,303	\$ 97,515	\$ 100,355	\$ 99,640	\$ 97,561	\$ 96,674	\$ 100,000	\$ 100,555
Value of CRF		-	-	-	\$ 35,000	\$ 85,000	-	\$ 25,000	\$ 25,000	\$ 125,000	\$ 125,000

Budget Advisory Committee

The Budget Advisory Committee (BAC) provided the Temple Board of Selectmen (BOS) with a recommended operating budget of \$1,227,119 exclusive of \$83,607 for previously committed debt service and any warrant articles that may be approved at Town Meeting. This is \$32,681 less than the approved budget for 2015 and does not include possible increases for town employees. (Such adjustments are left to the discretion of the BOS.)

The BAC is most appreciative of time and assistance provided by the department heads, the elected and appointed boards, the vibrant volunteers of various committees and the valuable input provided by the municipal administration team.

The up-coming issues we are obliged to highlight relate to:

1. The instability of energy prices and their impact on the gas, diesel fuel, electricity costs and the income from recyclables. We have cautiously lowered line items where deemed appropriate.
2. The pending contract renewal of the Temple-Greenville Police Cooperative (T-GPC.) Our submitted budget assumes that the contract will be continued by both communities (and this is our recommendation.) As a contingency, the BAC has worked with the BOS, and the police chief, to prepare a Temple standalone budget to be effective for the remainder of 2016 should the T-GPC not be continued.

Respectfully submitted,

Gary Scholl, *Chair*, John Kieley, Ken Sullivan, Roy Geiger



Lilliane LeBel



Steve Harling

Town of Temple Budget

General Government	Budgeted 2015	Expenditures 2015	Proposed 2016
Board of Selectmen	\$ 7,702.00	\$ 7,463.91	\$ 7,702.00
Town Administration	72,763.00	70,621.54	74,515.00
Town Meeting	3,950.00	3,558.72	4,301.00
Town Clerk	23,584.00	22,977.83	23,781.00
Voter Registration	1,200.00	670.23	2,300.00
Election Administration	2,150.00	1,502.48	5,700.00
Vital Statistics	500.00	463.00	500.00
Accounting & Auditing	11,000.00	10,750.00	11,250.00
Assessing	14,500.00	14,500.00	14,500.00
Tax Collecting	24,302.00	31,901.46	24,562.00
Treasury	5,580.00	5,373.20	5,580.00
Information Systems	27,502.00	26,903.58	15,635.00
Budget Committee	101.00	0.00	23.00
Legal Operations	21,000.00	32,820.68	31,000.00
Benefits Not Otherwise Allocated	79,502.00	76,109.07	84,117.00
Planning Board	3,467.00	1,799.95	3,468.00
Zoning Board	1,050.00	656.10	1,089.00
Building Maintenance/Repairs	26,511.00	31,973.01	33,110.00
Cemeteries	5,265.00	5,262.16	5,264.00
Insurance Not Otherwise Allocated	16,364.00	17,062.53	13,990.00
Advertising & Regional Assoc.	2,627.00	2,627.00	2,718.00
Other General Government	1,944.00	1,854.56	1,944.00
Police Department	247,599.00	242,924.34	221,209.00
Wilton Ambulance	48,800.00	45,248.58	40,415.00
Fire Department	35,456.00	48,662.14	35,456.00
Building Inspection	219.00	242.21	220.00
Emergency Management	2,000.00	6,149.00	2,000.00
Other Public Safety	40,094.00	32,645.49	32,652.00

General Government	Budgeted '15	Expend '15	Proposed '16
Highway Department	399,952.00	437,439.08	389,467.00
Bridge Repair & Maintenance	0.00	0.00	0.00
Solid Waste Recycle/ Disposal	49,100.00	48,181.52	66,589.00
Welfare Administration	1,485.00	1484.48	1,485.00
Animal Control	9,374.00	6,121.51	9,674.00
Health Office Expenses	1.00	0.00	1.00
Health and Welfare	5,583.00	5,583.00	5,918.00
Welfare	15,000.00	1,750.00	15,000.00
Recreation	3,500.00	3,377.19	8,000.00
Library	47,149.00	43,205.00	50,571.00
Patriotic Purposes	1,300.00	885.99	1,000.00
Conservation Commission	623.00	242.00	503.00
Subtotal	\$1,259,799.00	\$1,291,629.74	\$1,247,209.00
Other Financial Uses			
Debt Service	83,065.00	82,958.04	83,607.00
2015 W.A. #4 Loader	134,000.00	117,049.04	0.00
2015 W.A. #8 Lawn Mower	11,000.00	10,777.00	0.00
2015 W.A. #9 Jaws of Life	24,650.00	24,600.00	0.00
2015 W.A. #10 Hwy Vehicle Maint & Repair Exp. Trust	15,000.00	15,000.00	0.00
Subtotal Other Financial Uses	\$ 267,715.00	\$ 250,384.08	\$ 83,607.00
Total Appropriations	\$ 1,527,514.00	\$ 1,541,376.82	\$ 1,330,816.00
NOTE: DOES NOT INCLUDE COUNTY AND SCHOOL TAXES			
2016 Warrant Articles			
Asbestos Removal and Demolition			\$ 30,000.00
Hadley Highway Bridge			20,000.00
Headstones			11,000.00
Asphalt/Paving Expendable Trust			5,000.00
Bridge/Culvert Maint & Repair Expendable Trust			5,000.00
Propane Tank - Library/Highway			4,000.00
Additional for Police			31,000.00
Air Quality Testing			2,000.00
Total 2016 Warrant Articles			\$ 108,000.00

Schedule of Town Property

Description	Value
Town Land & Buildings:	
Town Hall, Highway Sheds, Library	\$856,600.00
Library Furniture & Equipment	162,000.00
Highway Equipment	404,000.00
Highway Material & Supplies.	24,000.00
Municipal Building/Fire Station	512,400.00
Furniture & Equipment.	151,000.00
Fire Department Equipment including Trucks	418,085.00
Ball Park, Tennis Court, Cemeteries.	246,800.00
Town Dump	6,900.00
Town Hall Contents	47,000.00
Land Acquired Through Tax Deed	
Richards Land (Town Forest)	225,000.00
Luongo & Ianninni Land (on Route 45)	520,000.00
Davis Land (on Route 101).	5,900.00
Holt Property (400 NH RT 45)	225,200.00
All Other Property & Equipment	
Kendall Ledges	23,300.00
Town Common	112,400.00
Village Cemetery.	146,900.00
Route 45 Property (by Elementary School)	96,500.00
Unknown Lot on Hadley Highway.	63,900.00
General Miller Highway Land	337,200.00

Town Officers Salaries

Moderator	Steve Cullinan.	93.50
Town Clerk	Wendy Drouin	17,028.68
Deputy Town Clerk	Jeanne Whitcomb	1,318.00
Tax Collector	Jeanne Whitcomb	13,215.17
Deputy Tax Collector	Wendy Drouin	219.00
Selectmen	Gail Cromwell	2,280.00
	John Kieley	545.00
	George Willard	2,180.00
	Ken Caisse	1,635.00
Road Agent	Timothy P. Fiske.	61,690.72
Treasurer	Shannon Kelley.	3,970.00
Deputy Treasurer	Jennifer Connolly	344.27
Welfare Officer	Iphigenia Hatt	1,379.00
Forester	Allan Oxman.	1,339.00
Supervisors of the Checklis	Lynda Connolly	155.13
	Sandra Wildes	161.50
	Robin Downes	136.00
Animal Control	Jennifer Rheume	5,004.50
Building Inspection	William S. Wildes	225.00
		Total \$ 112,919.47

Payments

General Government:	
Executive	\$ 74,171.34
Election, Registrations & Vital Statistics	32,804.81
Financial Administration	66,622.00
Legal Expense	50,664.05
Personnel Administration	75,577.99
Planning and Zoning	2,466.30
General Government Buildings	32,347.72
Cemeteries	5,262.16
Insurance	17,062.53
Advertising and Regional Associations	2,627.00
Other General Government	2,840.38
TOTAL General Government	\$ 362,446.28
Public Safety:	
Police	\$ 223,911.80
Wilton-Lyndeborough-Temple Ambulance	64,261.12
Fire	42,087.16
Building Inspection	6,344.75
Emergency Management	6,149.20
Other Public Safety	33,056.19
TOTAL Public Safety	\$ 375,810.22
Highways and Streets:	
Highway Department	\$ 433,810.70
Driveway Plowing	0.00
Bridges	0.00
TOTAL Highways and Streets	\$ 433,810.70
Sanitation:	
Wilton Recycling Center	\$ 48,370.52
Birchwood Inn Dumpster Rental	896.00
TOTAL Sanitation	\$ 49,266.52
Health:	
Health Officer Expenses	\$ 0.00
Animal Control	6,866.21
Health Agencies and Hospitals	6,083.00
TOTAL Health	\$ 12,949.21
Welfare:	
Welfare Administration	\$ 1,484.48
Vendor Payments and other	1,750.00
TOTAL Welfare	\$ 3,234.48

Culture and Recreation:	
Recreation	\$ 3,377.19
Library	44,206.57
Patriotic Purposes	885.99
TOTAL Culture and Recreation	\$ 48,469.75
Conservation:	
Conservation Commission	\$ 242.00
TOTAL Conservation	\$ 242.00
Debt Service:	
Principal-Long Term Notes	\$ 77,171.73
Interest-Long Term Notes	5,786.31
Interest-Tax Anticipation Notes	0.00
TOTAL Debt Service	\$ 82,958.04
Capital Outlay:	
2012 Converse Rd Bridge W.A. #9	\$ 289,633.95
2015 Lawnmower W.A. #8	10,777.00
2015 CAT Loader W.A. #4	117,049.04
2015 Exrtication Equipment W.A. #9	24,600.00
TOTAL Capital Outlay	\$ 442,059.99
Payments of Tax Anticipation Notes:	
TOTAL Tax Anticipation Notes	\$ 0.00
Payments to Trust Funds & Capital Reserve Funds:	
2010 Asphalt & Paving Expendable Trust	\$ 0.00
2010 Hw Veh & Equip Maint & Rep Ex Trst	0.00
2010 Fire Veh & Equip Maint & Rep Ex Trst	0.00
2010 Gvt Bldg Maint & Rep Ex Trst	0.00
TOTAL Payments to Trust Funds	\$ 0.00
Payment to Other Governments:	
Taxes to County	\$ 186,039.00
Taxes to School including State Prop Tax	2,612,661.00
TOTAL Other Governments	\$ 2,798,700.00
Transfers to NHPDIP	
Total Transfers	\$ 400,000.00
TOTAL on all payments for all purposes	\$ 6,009,947.19

Financial Report

Current Assets	Begin Year	End of Year
Cash and equivalents	\$ 1,834,464	\$ 1,734,948
Investments		
Restricted assets		
Taxes receivable	218,049	169,080
Tax liens receivable	52,155	30,978
Accounts receivable		
Due from other governments	197,144	
Due from other funds		
Other current assets		
Tax deeded property (subject to resale)		
Total Assets	\$ 2,301,812	\$ 1,935,006
Current Liabilities		
Warrants and accounts payable	\$ 22,130	\$ 35,539
Compensated absences payable	10,206	11,055
Contracts payable	309,180	8,333
Due to other governments		
Due to school districts	1,276,191	1,304,703
Due to other funds		
Deferred revenue		
Notes payable – Current		
Bonds payable – Current		
Other payables	7,028	5,824
Total Liabilities	\$ 1,624,735	\$ 1,365,454
Fund Equity		
Nonspendable Fund Balance		
Restricted Fund Balance		
Committed Fund Balance	\$ 149,070	
Assigned Fund Balance	25,629	\$ 25,212
Unassigned Fund Balance	502,378	544,340
Total Fund Equity	\$ 677,077	\$ 569,552
Total Liabilities and Fund Equity	\$ 2,301,812	\$ 1,935,006

Town Clerk Report

	2013	2014	2015
Registrations	\$ 220,382.24	\$ 236,335.99	\$ 234,544.49
Titles	524.00	564.00	518.00
Animal Licenses & Penalties	2,749.50	3,487.50	2,939.00
Marriage Licenses	45.00	315.00	185.00
Vital Record Certificates	325.00	405.00	590.00
UCC Filings	225.00	345.00	225.00
Filing Fees	0.00	0.00	310.00
Refunds Given	0.00	0.00	0.00
TOTAL	\$ 224,250.74	\$ 241,452.49	\$ 239,311.49



Touchstone Farm



Vince Mamone



Mountain Lane Farm

Treasurer's Report

Year Ending December 31, 2015

Public Deposit Investment Pool:			
Description	Credit	Debit	Total
Beginning Balance			\$ 427,267.48
Account Adjustment		\$.01	
Withdrawals		15,000.00	
Contributions	\$ 41,988.56		
Interest	159.51		
Transfer from Checking	1,400,000.00		
Transfer to Checking		1,700,000.00	
PDIP Totals	\$1,442,148.07	\$1,715,000.01	\$154,415.54
Citizens Bank Checking Account:			
Description	Credit	Debit	Total
Beginning Balance			\$ 1,407,196.77
Interest Income	\$ 67.28		
Selectmen Office Income	527,586.23		
Taxes Paid	3,713,291.14		
Town Clerk	234,193.49		
Void Checks	\$65.00		
Accounts Payable		\$ 4,292,625.66	
Bad Checks		6,748.50	
Bank Service Charges		35.00	
Payroll		233,870.80	
Payroll Taxes		68,587.17	
Transfer from PDIP	1,700,000.00		
Transfer to PDIP		1,400,000.00	
Checking Totals	\$ 6,175,203.14	\$ 6,001,867.13	\$ 1,580,532.78
TOTAL			\$ 1,734,948.32

The above is a statement of the transactions of the treasury during the year of 2015.

Submitted by Shannon Kelley, *Temple Town Treasurer*



Sartell Farm

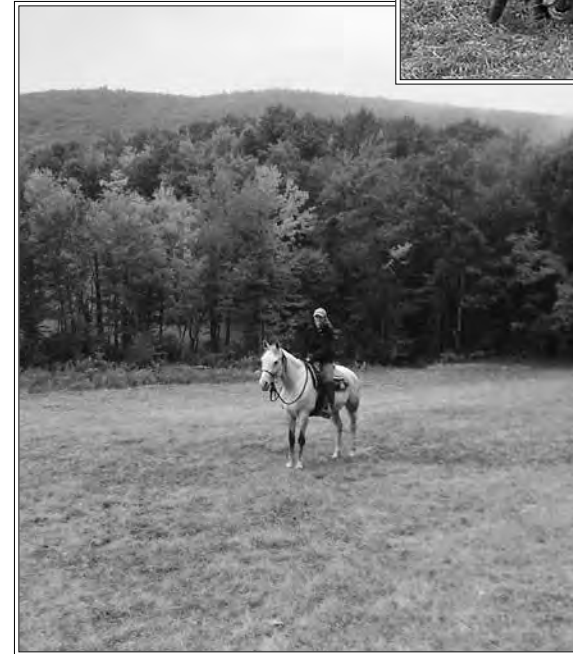

Mountain Lane Farm



Touchstone Farm



Misty Hill Farm

Sources of Revenue

	Est. 2015*	Actual 2015	Est. 2016
Taxes			
Land Use Change Taxes	\$ 0.00	\$ 0.00	\$ 0.00
Yield Taxes	5,947.00	5,947.67	6,000.00
Payment in Lieu of Taxes	0.00	0.00	0.00
Interest and Penalties on Delinquent Taxes	33,000.00	35,381.58	32,000.00
Inventory Penalties	0.00	0.00	0.00
Excavation Tax	0.00	0.00	0.00
Licenses, Permits and Fees			
Business Licenses and Permits	400.00	475.00	400.00
Motor Vehicle Permit Fees	231,000.00	234,936.49	233,000.00
Building Permits	2,366.00	2,550.70	100.00
Other Licenses, Permit & Fees	3,100.00	3,523.50	2,800.00
From Federal Government			
U.S. Fish & Wildlife Refuge	517.00	517.00	500.00
From State Government			
Shared Revenues	0.00	0.00	0.00
Meals & Rooms Tax Distributn	66,363.00	66,362.76	66,000.00
Highway Block Grant	67,334.00	67,914.80	70,290.00
State Forest Land Reimbursemt	350.00	350.23	300.00
Other Gov. Reimbursement:	0.00	9,830.84	1,750.00
Grant-Jaws of Life	33,572.00	33,572.00	0.00
Grant-Emerg. Op Plan Update	2,450.00	2,450.00	0.00
FEMA-Feb 2015 Snow Storm	0.00	4,492.37	0.00
Charges for Services			
Income from Departments	2,139.00	5,099.69	844.00
Other Charges	10.00	10.00	0.00
Miscellaneous Revenues			
Sale of Municipal Property	175.00	175.00	100.00
Interest on Investments	130.00	226.78	200.00
Other	14,483.00	34,131.62	1,756.00
Interfund Operating Transfers In			
Capital Reserve Fund	0.00	35.89	10,000.00
Trust and Agency Funds	41,554.00	41,952.67	0.00

	Est. 2015*	Actual 2015	Est. 2016
Other Financing Sources			
Proceeds from LT Debt	\$ 134,000.00	\$ 117,500.00	\$ 0.00
Fund Balance voted	0.00	0.00	0.00
Fund Balance to Reduce Taxes	105,000.00	105,000.00	0.00
Fund Balance Emergency Expend	0.00	0.00	0.00
Total Revenues and Credits	\$ 743,890.00	\$ 772,436.59	\$ 426,040.00
Total Recommended Budget			\$ 1,330,816.00
Total Recommended Warrant Articles			\$ 108,000.00
Total Appropriations			\$ 1,438,816.00
Less: Amount of Estimated Revenues Exclusive of Taxes			\$ 426,040.00
Amount of Taxes to Raise, Exclusive of School & County			\$ 1,012,776.00
<i>*Estimated Revenue revised and approved by the State September 2015</i>			



Steve Harling

Receipts

Citizens Bank	
Local Taxes:	
Property Taxes	\$ 3,581,710.17
Excavation Tax	0.00
Yield Taxes	5,446.12
Interest & Costs	28,265.80
Tax Liens Redeemed	93,226.05
Overpayments	0.00
Land Use Change Tax	0.00
NSF Checks made Good	4,227.00
TOTAL Taxes Collected and Received	\$ 3,712,875.14
Town Clerk:	
Vehicle Permit Fees	\$ 234,544.49
Vehicle Title Fees	518.00
Dog Licenses, A.C.Penalties & Vital Stat	3,714.00
Filing Fees, overpymts,penalties & UCC	225.00
NSF Checks made Good	316.00
TOTAL Collected from Town Clerk	\$ 239,317.49
Other Revenues:	
Payment in Lieu of Taxes	\$ 0.00
TOTAL Other Revenues	\$ 0.00
From the Federal Government:	
HUD Grant for Town Hall	\$ 0.00
Wapack Wildlife Refuge	517.00
TOTAL Revenue from the Fed. Gov.	\$ 517.00
From the State of N.H.:	
Shared Revenue	\$ 0.00
Rooms & Meals Tax Sharing	66,362.76
Highway Block Grant	67,914.80
Forest Land	350.23
Disaster Relief/FEMA Grants	2,450.00
Bridge Aid	206,974.52
Fire Department Grant&Police Grant	38,064.37
PB Grant	0.00
TOTAL Revenue from the State of NH	\$ 382,116.68

Miscellaneous Revenue:	
Business Permits	\$ 250.00
Building Permits	2,550.70
Selectmen's Office	668.00
Planning Board Fees	701.50
ZBA Fees	1,007.99
Code Enforcement Fees	50.00
Fire Department Revenues	2,672.20
Reimbursements	0.00
Current Use Filing Fees	0.00
Sale of Town Property	175.00
Interest on Investments	67.28
Rental of Town Property & Cleaning Dep	2,225.00
Court Fines	0.00
Charges for Bad Checks	87.00
Refunds from All Sources	2,959.11
Other Miscellaneous Revenue	9,398.05
Total Miscellaneous	\$ 22,811.83
NH Public Deposit Investment Pool	\$ 1,700,000.00
Loan for Loader	117,500.00
TOTAL Receipts from all sources	\$ 6,175,138.14
Cash on Hand–Citizens Bank Dec. 31, 2015	
	\$ 1,580,532.78
NH Public Deposit Investment Pool:	
Interest	\$ 159.51
Transfer from Capital Reserve	35.89
Transfer from Trust Funds	41,952.67
Transfer from Citizens Bank	1,400,000.00
Total Investment Receipts	\$ 1,442,148.07
Less Transfers to Capital Reserves	\$ 15,000.00
Less Transfers to Citizens Bank	1,700,000.00
Investments Cash Dec. 31, 2015	\$ 154,415.54

Tax Collector Report

DEBITS	Levies of:		
	2015	2014	2013 & Prior
Uncollected Taxes at Beginning of Year:			
Property Taxes		\$ 228,031.45	
Yield Taxes			\$ 376.90
Taxes Committed this Year:			
Property Taxes	\$ 3,631,090.00		
Yield Taxes		\$ 4,966.99	\$ 980.68
Overpayment Refunds	2,092.00		
Prepayments for 2016	417.09		
Interest/Cost on Delinquent Taxes	2,113.85	10,782.04	47.63
TOTAL Debits	\$ 3,635,712.94	\$ 243,780.48	\$ 1,405.21

CREDITS	Levies of:		
	2015	2014	2013 & Prior
Remitted to Treasurer During Fiscal Year:			
Property Taxes	\$ 3,440,100.98	\$ 139,092.34	
Prepayments for 2016	417.09		
Yield Taxes		4,224.09	\$ 1,235.70
Interest/Costs	2,113.85	10,782.04	47.63
Conversion to Lien		88,939.11	
Abatements Made:			
Property Taxes	14,499.00		
Payments Received in 2014 Applied	442.64		
Current Levy Deeded to Town (in abatements)		\$ 171.94	0.00
Uncollected Taxes at End of Fiscal Year:			
Property Taxes	\$ 178,139.38		
Yield Taxes		\$ 570.96	\$ 121.88
TOTAL Credits	\$ 3,635,712.94	\$ 243,780.48	\$ 1,405.21

Summary of Tax Lien Accounts

DEBITS	Levies of:		
	2014	2013	2012 & Prior
Debits – Liens for the Year:			
Unredeemed Liens Balance at Beginning of Fiscal Year:		\$ 73,855.93	\$ 54,977.12
Liens Executed	96,007.80		
Interest/Costs Collected after Lien Execution	874.80	5,634.85	15,928.41
TOTAL Debits	\$ 96,882.60	\$ 79,490.78	\$ 70,905.53

CREDITS	Levies of:		
	2014	2013	2012 & Prior
Remitted to Treasurer During Fiscal Year:			
Redemptions	\$ 27,278.65	\$ 25,029.95	\$ 40,917.45
Interest/Costs after Lien Execution	874.80	5,634.85	15,928.41
Liens Deeded to Town	6,376.07	6,386.91	11,888.33
Unredeemed Liens Balance at End of Fiscal Year	62,353.08	42,439.07	2,171.34
TOTAL Credits	\$ 96,882.60	\$ 79,490.78	\$ 70,905.53



Lilliane LeBel

Uncollected Taxes

(as of December 31, 2015)

2015 Property Taxes.....	\$178,139.38
2014 Yield Tax.....	570.96
1990 Yield Tax – The Ranch at Nutmeg Hollow LLC (previously Northwestern Resources Inc & William C Barnsley) . . .	121.88
TOTAL Uncollected Taxes	\$ 178,832.22



Rose Lowry

Unredeemed Tax Liens

(as of December 31, 2015)

1991: The Ranch at Nutmeg Hollow (previously Kumatsu Gumi & William C Barnsley).....	\$ 350.59
1992: The Ranch at Nutmeg Hollow (previously KG & WCB)	344.85
The Ranch at Nutmeg Hollow (previously Northwestern Resources Inc & WCB).....	1,475.90
TOTAL 1992	\$ 1,820.75

2013:

Daniel Corbett	\$13,229.78
Douglas Guy Jr.	10,101.68
Douglas Guy Jr.	5,055.36
Douglas Guy Jr, Trustee of Hadley Lot Realty Trust.....	5,340.74
Douglas Guy Jr, Trustee of Hadley Lot Realty Trust.....	6,616.81
Douglas Guy Jr, Trustee of Hadley Lot Realty Trust.....	2,094.70

TOTAL 2013 **\$ 42,439.07**

2014:

Daniel Corbett	13,047.28
Gregory Ellis	1,701.35
Douglas Guy Jr.	9,932.16
Douglas Guy Jr.	4,834.00
Douglas Guy Jr, Trustee of the Hadley Lot Realty Trust.....	4,906.39
Douglas Guy Jr, Trustee of the Hadley Lot Realty Trust.....	6,502.86
Douglas Guy Jr, Trustee of the Hadley Lot Realty Trust.....	2,038.41
David Holding, Trustee of the J&D Holding Rvble Trust	6,957.79
Thomas Krapf	3,009.82
Melissa Lieberman.....	1,657.49
Nancy Swain	6,234.81
The Ranch at Nutmeg Hollow LLC.....	1,530.72

TOTAL 2014 **\$ 62,353.08**

TOTAL Unredeemed Tax Liens..... **\$ 106,963.49**

Total Delinquencies as of December 31, 2015 **\$ 285,795.71**

Trust Funds

New Hampshire Public Deposit Investment Pool	\$190,703.00		
People's United Certificate of Deposit	63,516.43		
People's United Checking Account	1,336.93		
TOTAL	\$ 255,556.36		
Fund	Principal	Accumulated Interest	Total
Bragg Fund	\$ 3,500.00	\$ 13,723.66	\$ 17,223.66
Buswell Fund	2,900.00	17,877.52	20,777.52
Cemetery Care Fund	7,650.00	696.46	8,346.46
Cemetery Lots Fund	16,335.00	22,804.92	39,139.92
Common Fund	2,000.00	939.29	2,939.29
Scholarship Fund	67,683.05	2,712.10	70,395.15
Wheeler Memorial Fund	290.48	388.40	678.88
Hayward-Davidson Fund	28,308.78	8,788.21	37,096.99
Library Fund	1,060.21	617.56	1,677.77
Ruth Dequoy Memorial Fund	5,000.00	8,112.79	13,112.79
Highway Vehicle & Equip. Capital Reserve Fund	1,102.96	0.75	1,103.71
Bridge Capital Reserve Fund	13.96	0.00	13.96
Asphalt/Paving Exp. Fund	49,078.37	-39,154.55	9,923.82
Hwy Vehicle Maint/Repair	15,025.74	10.15	15,035.89
Fire Dept. Veh. Maint/Repair	7,016.53	4.74	7,021.27
Town Bld. Maint/Repair	6,541.40	-1,845.89	4,695.51
Village Green Comm. Fund	5,673.00	346.71	6,019.71
Culvert & Bridge Maintenance Fund	353.82	0.24	354.06
TOTAL	\$ 219,533.30	\$ 36,023.06	\$ 255,556.36

James A. Bragg Fund	
January 1, 2015 Principal & Interest	\$ 17,411.70
2015 Interest Income	11.96
Hiroya Tsukamoto Concert	- 200.00
December 31, 2015 Balance	\$ 17,223.66

Harriet M. Buswell Fund	
January 1, 2015 Principal & Interest	\$ 20,772.93
2015 Interest Income	16.12
Paid to Town of Temple	- 11.53
December 31, 2015 Balance	\$ 20,777.52
Common Fund	
January 1, 2015 Principal & Interest	\$ 2,938.64
2015 Interest Income	1.99
Paid to Town of Temple	- 1.34
December 31, 2015 Balance	\$2,939.29
Bicentennial Scholarship Fund	
January 1, 2015 Principal & Interest	\$ 70,341.57
2015 Interest Income	353.58
Contributions in Memory of Leo Turini	100.00
Contribution from Ruth Quinn	100.00
Scholarships Paid	- 500.00
December 31, 2015 Balance	\$ 70,395.15
2 Scholarships of \$250.00 were awarded to M. Salera and S. Higley	
Cemetery Care Fund	
January 1, 2015 Principal & Interest	\$ 6,244.91
2015 Interest Income	4.65
New Funds	2,100.00
Paid to Town of Temple	- 3.10
December 31, 2015 Balance	\$ 8,346.46
Cemetery Lots Fund	
January 1, 2015 Principal & Interest	\$ 39,131.28
2015 Interest Income	28.56
Paid to Town of Temple	- 19.92
December 31, 2015 Balance	\$ 39,139.92

Trust Funds

Wheeler Memorial Fund	
January 1, 2015 Principal & Interest	\$ 678.42
2015 Interest Income	0.46
December 31, 2015 Balance	\$ 678.88
Hayward-Davidson Fund	
January 1, 2015 Principal & Interest	\$ 37,178.82
2015 Interest Income	27.16
Cemetery Flowers	– 108.99
December 31, 2015 Balance	\$ 37,096.99
Library Fund	
January 1, 2015 Principal & Interest	\$ 1,676.64
2015 Interest Income	1.13
December 31, 2015 Balance	\$ 1,677.77
Ruth DeQuoy Memorial Fund	
January 1, 2015 Principal & Interest	\$ 13,103.93
2015 Interest Income	8.86
December 31, 2015 Balance	\$ 13,112.79
Village Green Committee Trust	
January 1, 2015 Principal & Interest	\$ 5,673.00
2015 Interest Income	3.71
Contributions and Fund Raisers	1,262.50
Paid to Town of Temple	– 919.50
December 31, 2015 Balance	\$ 6,019.71
Highway Vehicle & Equipment Capital Reserve Fund	
January 1, 2015 Principal & Interest	\$ 1,102.96
2015 Interest Income	0.75
December 31, 2015 Balance	\$ 1,103.71
Bridge Capital Reserve Fund	
January 1, 2015 Principal & Interest	\$ 13.96
December 31, 2015 Balance	\$ 13.96

Asphalt & Paving Expendable Trust Fund	
January 1, 2015 Principal & Interest	\$ 49,078.37
2015 Interest Income	28.62
Paid to Town of Temple	– 39,183.17
December 31, 2015 Balance	\$ 9,923.82
Highway Dept Vehicle Maintenance & Repair Expendable Trust Fund	
January 1, 2015 Principal & Interest	\$ 25.74
2015 Interest Income	10.15
From Town of Temple	15,000.00
December 31, 2015 Balance	\$ 15,035.89
Fire Dept Vehicle Maintenance & Repair Expendable Trust Fund	
January 1, 2015 Principal & Interest	\$ 7,016.53
2015 Interest Income	4.74
December 31, 2015 Balance	\$ 7,021.27
Town Building Maintenance & Repair Expendable Trust Fund	
January 1, 2015 Principal & Interest	\$ 6,541.40
2015 Interest Income	4.11
Paid to Town of Temple	– 1,850.00
December 31, 2015 Balance	\$ 4,695.51
Culvert & Bridge Maintenance Trust Fund	
January 1, 2015 Principal & Interest	\$ 353.82
2015 Interest Income	0.24
December 31, 2015 Balance	\$ 354.06
TOTAL	\$ 255,556.36

Current Use Report

	Total no. acres receiv'g Current Use assessment	Assessed valuation	Other Current Use statistics	Total no. of acres
Farm Land	968.850	\$ 371,726	Receiving 20% recreation adjustment	2,437.410
Forest Land	8,022.700	\$ 315,596	Removed from C.U. during current year	0
Forest Land w/ Documented Stewardship	943.060	\$ 26,855	Total # of owners in C.U.	161
Wet Land	174.780	\$ 2,924	Total # of parcels in C.U.	276
Total	10,109.39	\$ 717,101		

Total Number of Acres Exempted Under C.U. Laws: 10,109.39

Conservation Restriction Assessment Report

	Total no. acres receiving Conservation Restriction Assessment	Assessed valuation	Other Conservation Restriction Assessment statistics	Total no. of acres
Farm Land	7.74	\$ 3,193	Total # of owners: 1	7.74
Total	7.74	\$ 3,193	Total # of parcels: 1	7.74

Cemetery

The cemetery maintenance this year was fairly simple. We did our regular mowing, raking, and trimming. Our new mower worked out great for both mowing and for picking up leaves and pine needles. No trees had to be trimmed or removed. About 40 tons of gravel was spread on the driveway that goes through Miller Cemetery, about 120 tons of material was added to the road leading into North Cemetery.

In 2016 we are hoping to repair several broken monuments in East Cemetery. We will be using money from trust funds and donations for this project. Cemetery trustee Maureen Cullinan is also working to get us some grant money for this project.

Respectfully submitted, Timothy P. Fiske, *Cemetery Supervisor*

Cemetery Budget	Budgeted 2015	Expenditures 2015	Proposed 2016
Maintenance Wages	\$ 3,200.00	\$ 3,170.95	\$ 3,200.00
Supervisor Salary	760.00	760.00	760.00
Social Security	246.00	243.68	246.00
Medicare	58.00	57.00	58.00
Maintenance – Expansion	1.00	0.00	1,000.00
Repairs & Supplies	1,000.00	1,030.53	0.00
TOTAL	\$ 5,265.00	\$ 5,262.16	\$ 5,264.00



Lilliane LeBel

Highway Department

For the record, January 2015 was what I call a typical January; cold with several small snowstorms, icy, and some rain. On the other hand, February was a bit extraordinary. We had close to 8 feet of snow from January 28 to February 28, and it was very cold and windy. This kept us very busy to say the least. March was here before we knew it and the snowstorms subsided and the temperatures started to warm up. We still had a few snowstorms and some freezing rain, but the snow slowly disappeared leaving us to deal with the mud.

The frost went down very deep under the roads due to the very cold temperatures. This made the gravel roads dry out quite slowly which delayed the grading of the roads until April. Old Man Winter had to take one more stab at us of course with an inch of ice pellets and freezing rain on April 8th. Things calmed down after that and we continued with our spring grading and ditching.

The month of May was one of the driest on record with only about ½ inch of rain all month. The lawns started to burn and the gravel roads became dry and dusty. Cold River Bridge Co. came back and we worked with them to do the finishing touches on the Converse Rd. Bridge #1. They placed the Riprap (the rock rubble used to prevent erosion) along the stream banking, had the guardrails installed, and landscaped around it. We finished our own springtime work and on May 18th, we purchased a new “zero-turn” lawnmower. Our new mower did not get much use until June when it finally started to rain again and the grass began to grow.

Much of our time in June, July, and August was spent working on West Rd. Our new CAT loader was delivered and we put it right to work:

- All of the ditches and culverts were cleaned
- Several very large trees that were too close to the road were removed
- The section between Stone Ln. and Blood Rd. was ground up
- 550 ft. of underground drainage was installed and an old rotted out culvert was replaced
- Approximately 1500 tons of gravel was hauled in and used to build the road bed up about 12 inches
- Advanced Paving Co. came in and repaved the section that had been ripped up then continued with the top coat all the way back to the center of town
- The remainder of West Rd. was patched with some sections shimmed, then we sand sealed from Blood Rd. to the Sharon town line.

The weather throughout the summer was quite pleasant; some rain but not excessive, warm temperatures but not hot. The gravel roads held up very well so our fall-time grading went well. We piled up our winter sand, widened a section of Memorial Hwy., and cut down some dead trees. We then got our snowplows and sanders ready for winter.

The weather in November continued to be nice so we spent quite a bit of time cleaning up leaves and pine needles in the cemeteries, the Town lawns, and the ballpark. December arrived but winter did not. We had the warmest December ever recorded. No skiing. No white Christmas. It was 60° on Christmas Day! We cut and chipped up a lot of roadside brush and low-hanging limbs. The year ended with a couple of inches of sleet and some freezing rain on December 29th.

In the summer of 2016, we will be spending a lot of time working on Mansfield Rd., Hill Rd., Cutter Rd., and Moran Rd. ditching, paving, sealing, etc. We plan to pour a cement bottom into the large culvert/bridge on Hadley Hwy. between Hill Rd. and Mansfield Rd. There will be a Warrant Article asking for \$20,000 for this project. The cost of a new bridge would be around \$500,000 but pouring the new cement bottom should extend the life of this bridge for another 30 years. Please try to avoid the construction areas when possible and drive slowly through them if you need to drive that route.

Respectfully submitted,

Timothy P. Fiske, *Road Agent*



Steve Harling

Highway Department

Highway Dept Budget	Budgeted 2015	Expenditures 2015	Proposed 2016
Asphalt and Paving	\$ 133,000.00	\$ 172,183.17	\$ 120,000.00
Labor	135,000.00	134,328.28	136,500.00
Overtime	16,000.00	14,659.26	16,000.00
Social Security	9,362.00	9,151.24	9,455.00
Medicare	2,190.00	2,103.55	2,212.00
Telephone and Pager	2,400.00	2,517.81	2,500.00
Electricity	550.00	551.57	600.00
Propane	850.00	891.95	1,000.00
Vehicle Maintenance /Repair	13,000.00	14,494.46	10,000.00
Subcontractors	5,000.00	6,861.61	6,000.00
Dues & Drug Testing	600.00	456.50	600.00
Training and Seminars	200.00	0.00	200.00
Supplies	8,000.00	7,891.08	8,000.00
Office Supplies	50.00	27.95	50.00
Postage	250.00	216.83	250.00
Repairs – Building /Equipment	2,000.00	1,663.26	2,000.00
Sand and Gravel	46,000.00	45,925.57	46,000.00
Signs	500.00	355.20	600.00
Culvert Pipe	2,000.00	2,547.34	2,500.00
Subcontractors	8,000.00	9,739.50	10,000.00
Winter Salt	15,000.00	10,872.95	15,000.00
TOTAL	\$ 399,952.00	\$ 437,439.08	\$ 389,467.00



Steve Harling



Steve Harling

Temple-Greenville Police Department

The Temple-Greenville Police Department has been in existence for eleven years. Throughout that time we have worked hard to make both towns a safer place in which to live. I am very proud of the men and women who have made this a reality. However, as you are aware, there is a heroin addiction issue in our country, state, and towns. The majority of our court cases involve drugs and/or alcohol in some form. We, as a department, are working to prosecute these cases in order to get the help that these people need.

This upcoming year the Towns will be asked whether or not to renew the combined Police Department contract. Citizens from both towns have asked me, "Should we continue the merger?" As with many hard questions the answer is, "it depends". The merger was put in place to solve Greenville's and Temple's police issues. The Town of Greenville sent out a letter asking neighboring towns for assistance with their lack of a Police Department. The Town of Temple was facing the issue of an inadequate police station. Both towns were looking for a way to reduce their costs, reduce crime, and improve their coverage. The merger has done that.

If the towns were to breakup, these issues would return. The towns, however, may be in a better position to address their individual issues. I know that every town is different in what it wants from its Police Department. The officers, administrative assistants, and I all wish to stay neutral on this. We want the towns to do what is in their best interest.

Respectfully Submitted,

James H. McTague, *Chief of Police*

Temple-Greenville Police Budget Breakdown	Budgeted 2015	Expenditures 2015	Proposed 2016
Total	\$ 596,984.00	\$ 569,298.98	\$ 594,887.00
Greenville Share 61%	\$ 364,160.24	\$ 347,272.38	\$ 362,881.07
Temple Share 39%	\$ 232,823.76	\$ 222,026.60	\$ 232,005.93

Police Department Budget

	Budgetd. 2015	Expend. 2015	Proposed 2016
Part Time Wages	\$ 54,626.00	\$ 28,836.51	\$54,653.00
Full Time Wages	158,988.00	154,144.98	159,226.00
Chief's Wages	73,778.00	73,444.36	75,253.00
Admin Wages	34,722.00	31,544.02	34,748.00
Overtime Wages	12,240.00	24,410.66	12,607.00
Janitorial Payroll	2,920.00	2,946.19	2,950.00
Health Insurance	77,375.00	75,672.06	86,034.00
Dental Insurance	1,967.00	1,967.04	1,967.00
Life, LTD STD Insurance	3,435.00	3,412.92	3,435.00
Social Security	5,721.00	4,192.38	5,778.00
Medicare	4,891.00	4,851.17	4,968.00
NH Retirement	63,309.00	65,723.87	65,801.00
Unemployment Insurance	818.00	818.00	547.00
Workers Comp Insurance	7,725.00	7,725.00	7,887.00
Uniforms	2,000.00	1,513.63	2,000.00
Telephone	2,850.00	2,912.42	2,850.00
Electricity	3,000.00	2,131.14	3,000.00
Water	200.00	130.00	200.00
Sewer	300.00	340.00	300.00
Building Maintenance	600.00	1,644.27	2,500.00
Vehicle Maintenance	4,500.00	5,800.28	4,500.00
Vehicle Insurance	2,640.00	2,801.16	1,184.00
Property & Liability Ins.	20,499.00	20,499.00	5,507.00
Dues & Subscriptions	150.00	225.00	150.00
Heating Oil	3,500.00	1,323.05	3,000.00
Cruiser Fuel	13,000.00	8,640.12	9,000.00
Office Supplies	1,000.00	918.86	1,000.00
Postage	225.00	152.12	225.00
Janitorial Supplies	300.00	347.38	400.00
Books & Periodicals	150.00	0.00	150.00
Departmental Supplies	600.00	611.43	600.00
Equipment	1,500.00	1,718.28	1,500.00
Equipment Repairs	500.00	460.00	750.00
Training	2,000.00	2,916.42	2,500.00
Prosecution	7,000.00	7,401.00	7,500.00
Dispatch	24,925.00	24,925.00	26,717.00
Safety Equipment Replacemt	3,030.00	2,199.26	3,500.00
TOTALS	\$ 596,984.00	\$ 569,298.98	\$ 594,887.00

Police Department

Temple-Greenville Police Department Statistics	2013	2014	2015
911 Hangups	10	10	19
Alarms	44	31	29
Ambulance Assistance	46	51	65
Animal Calls	32	22	25
Arrests	63	74	66
Assault	12	13	13
Assault - Sexual	10	5	4
Attempted Suicide	3	5	0
Burglary	12	7	5
Child Neglect	0	0	2
Civil Issue, incl standbys	43	37	45
Criminal Mischief	33	22	9
Criminal Threatening	11	5	9
Criminal Trespass	8	12	1
Deaths	2	6	5
Disorderly Conduct	6	2	1
Domestic Dispute	36	30	32
Drugs	5	6	5
Drunk & Disorderly	4	4	2
DWI	7	4	5
Temple-Greenville Police Department Statistics	2013	2014	2015
Fire Department Assist	39	56	23
Forgery, Fraud, Counterfeiting	13	18	13
Harrassment	17	18	2
Juvenile Issues	21	22	10
Juvenile Runaways	5	1	1
Missing Persons	3	3	4

Police Department

MV Aband., Dis., Repo'd, Lockout	11	43	22
MV Accidents	85	59	63
MV Complaints	45	33	41
Motor Vehicle Stops	593	554	364
MV Parking	3	0	0
MV VIN Verifications	17	12	14
Noise Disturbance	45	34	16
OHRV Issues	0	5	0
Open Container Violations	2	1	1
Operating After Suspension	2	6	7
Property Check Requests	41	24	4
Property Lost, Found, Returned	44	17	14
Reckless Driving	4	4	12
Road Hazards	3	5	10
Service of Paperwork	22	24	27
Sex Offender Registrations	16	14	11
Shoplifting	0	0	0
Suspicious Person/Vehicle/incident	47	38	47
Theft	32	38	32
Warrants	23	25	19
Welfare Checks	28	23	21
Miscellaneous calls for service	236	251	241



Steve Harting

Town of Wilton Ambulance Service

In 2015, there has been an increase in call volume with a decrease in response times, new drivers coming aboard, providers upgrading their levels of training, and taking a hard look at our budget. We have done this all with our mission in mind of providing the best prehospital emergency care to the citizens and visitors of the towns of Wilton, Lyndeborough, and Temple.

In 2015, the Town of Wilton ambulance had a 4% increase in call volume over 2014. We average 1.3 calls per day. Our response times (dispatch to scene) are down by 7.1% or 52.8 seconds from 2014. This is thanks to the hard work and dedication of the EMS providers on the service. Many stay at the station to keep response times down.

We have had an influx of driver/non-medical personnel last year. We presently have three volunteer Drivers. They supplement the crew as a third person. This gives them exposure prior to attending EMT Class. This program has been in place since 2012 and has been very successful. Presently we have 4 EMT's that started as drivers, of which one is attending Advanced EMT class.

Our staff is also advancing their careers. In 2015, EMT/Captain Robert Cole successfully completed his Advanced EMT. We presently have three providers (EMT Jennifer Hagerty, EMT Belynda Morgan, and EMT Jeff Rychwa) attending Advanced EMT class. They should be online in the second half of this year. We also have three drivers anxiously waiting to take their EMT Class. This will greatly enhance our staffing at the EMT/Advanced EMT level.

In 2015 our revenues were 14% above projected revenues, and we were below budget on our expenditures. This, along with a hard look at our 2016 budget, we are asking for a more than 10% decrease from the towns. We appreciate the support that the three towns give us.

As we have said in past years, thank you for your support over the past year, and in the future, we do appreciate it. We are also always looking for members, and you don't have to have any medical experience, we will train you. If you're interested, give us a call. We'd love to have you on board.

By Town	2014	2015	% Change
Wilton	253	280	9.6%
Lyndeborough	80	93	14.0%
Temple	87	63	- 38.1%
Milford	21	24	12.5%
Amherst	7	3	- 133.3%
Peterborough	0	3	100.0%
Greenville	4	3	- 33.3%
Mont Vernon	1	1	0.0%
Nashua	0	2	100.0%
Non Specified	0	1	100.0%
Londonderry	1	0	- 100.0%
Total	454	473	4.0%

Response Time (Min)	2014	2015	% Change
Disp - Resp	5.65	5.40	- 4.6%
Resp - Scene	7.65	7.02	- 9.0%
Disp - Scene	13.30	12.42	- 7.1%
Scene - Trans	21.20	21.02	- 0.9%
Trans - Hosp	29.45	32.62	9.7%
Hospital - In Service	45.27	40.87	- 10.8%
In Service - In Quarters	39.02	42.29	7.7%

Destination	2014	2015	% Change
CMC	20	16	- 25.0%
Elliot	7	18	61.1%
Helicopter	1	1	0.0%
MCH	70	41	- 70.7%
Not available	3		- 300.0%
SJH	85	95	10.5%
SNHMC	120	119	- 0.8%
Not Transported	148	183	19.1%
Total	454	473	4.0%

Volunteer Fire/Rescue Department

2015 was a good year for the Temple Volunteer Fire Department. This year we had one member who passed her Emergency Medical Technician (EMT) class and passed the national registry. We had 3 members complete fire fighter 1 course and 3 members who passed Emergency Medical Responder (EMR) class and are studying for the national registry. As Chief I am impressed and proud of the men and women that belong to the Temple Volunteer department.

This year I had made an attempt at applying for a federal grant to help offset the price of the jaws. I was informed that we received the grant which was great news. It helped lighten our financial need from the town instead of paying \$24,000 we only had to pay about \$1600 and got extra equipment included to help us out. Our new sets of jaws are in service and working great. I would like to say Thank you to all the town folks for voting in support of us getting them.

We purchased a new chimney sweeper kit to help us out at chimney fires. We purchased some new auto cribbing that all we do is pull a lever and they adjust to the height of the vehicle instead of us having to use wooding blocks to stabilize the vehicle. We received a forestry grant that will help us replace some of our old equipment and some that was destroyed in the forest fire we had in town this year.

I look forward to working with all the members of the department and the Officers as we continue to improve our department in making sure my members receive appropriate up to date training and return home safely after each call. I would also like to say thank you to Rich Beringer for his 26 years, and Mark Salisbury for his 13 years that they dedicated to TVFD as a volunteer.

TVFD is always looking for volunteers to come join us. As a volunteer department we are looking for assistance in any capacity that an individual is able to give such positions include: Firefighters, Fire Scene Support Personnel Drivers/Operators, Incident Support Personnel, First Responder EMT's, and Maintenance personnel. Training is not necessary. We provide the equipment and the necessary training as well as all the support that you need to become a safe member of the department. It is our ultimate goal to have every member return to their family after each call. TVFD accepts and encourages individuals from age 14 on up to join. Please contact a current member or email Chief Clark at TVFDc1@gmail.com .

In closing I would like to thank all my Officers and members for a fantastic job done this year. Thanks for making my job as Chief easier and I hope to lead you for many years to come.

Respectfully submitted, George Clark, *Fire Chief*

Call Summary	2015	2014	2013	2012	2011
Structure Fire/Temple	0	2	0	0	0
Mutual Aid	13	9	7	12	6
Motor Vehicle Accident	12	16	18	18	19
Motor Vehicle Fire	0	1	1	3	1
Smoke Investigation	1	7	11	2	6
Brush Fire	1	5	2	9	3
Chimney Fire	2	2	2	0	0
Dumpster Fire	3	6	7	6	16
Misc/Temple	10	6	7	6	16
Misc/Mutual Aid	0	0	0	1	0
CO2 Investigation	2	0	3	1	4
Electrical Fire	0	0	0	3	1
Wires Down	2	2	0	6	2
Automatic Fire Alarm	17	23	12	10	8
Total Fire Calls	63	72	63	71	66

Rescue Squad Summary	2015	2014	2013	2012	2011
Auto Accidents	12	16	18	18	19
Medical	50	64	68	45	42
Medical (Horse Related)	2	4	6	2	1
Child Birth	0	0	0	0	0
Total Rescue	64	84	92	60	62



John M Poltrack

Volunteer Fire Department Roster

TVFD Roster:	
George Clark	Fire Chief
Matt Bruneau	Deputy Chief
Ken Caisse	Captain – Fire
Ken Patria	1st Lieutenant/Rescue Captain
Will Wildes	2nd Lieutenant
Patrick Connolly	3rd Lieutenant
Olivia Holmes	Chaplain

Fire Fighters:		
Richard Beringer*	Michael Connolly	Luke Peterson*
Scott Blood*	Devon Harling**	Robert Peterson
Morgan Bruneau**	Arthur Kelley	Mark Salisbury
Cody Charron	Jake McTague	Katelyn Thompson

Fire Department Auxiliary		
Mary Amsden	Sherry Fiske	Bill Wildes
Cindi Connolly	Barbara Harling	Cedric Wildes
Jill Connolly	Olivia Holmes	Roland Wildes
Lynda Connolly	Shannon Kelley	Sandra Wildes
Peggy Cournoyer	Kathy Koster	Shirley Wildes
		Sydney Wildes

* Rescue Squad

** Jr. Member



John M Poltrack

Volunteer Fire Department Budget

Fire Dept Budget	Budgeted 2015	Expenditures 2015	Proposed 2016
Drill Allowance	\$ 7,387.00	\$ 4,875.00	\$ 7,387.00
Social Security	458.00	302.25	458.00
Medicare	111.00	70.70	111.00
Health & Safety (Misc.)	1,500.00	0.00	1,500.00
Telephone/Internet	850.00	1,037.14	850.00
Dues & Subscriptions	900.00	1,310.50	900.00
Fire Supplies (Personal Protective Equip)	5,500.00	4,959.66	5,500.00
Postage	100.00	142.35	100.00
Station Supplies (Items in Station)	300.00	372.17	300.00
Equipment (Items on Truck)	3,500.00	11,614.14	3,500.00
Hose Replacement	1,600.00	0.00	1,600.00
Equipment Maintenance (Firefighting Equipment)	1,350.00	225.92	1,350.00
Foam	350.00	0.00	350.00
Equipment (in Station)	650.00	3,355.00	650.00
Training	2,000.00	4,751.00	2,000.00
Radio Maintenance	1,000.00	174.70	1,000.00
Radio Equipment	500.00	69.75	500.00
Vehicle Maint & Repair	5,000.00	14,288.46	5,000.00
Rescue Squad Expenses	2,400.00	1,113.40	2,400.00
TOTAL	\$ 35,456.00	\$ 48,662.14	\$ 35,456.00



John M Poltrack

Temple Town Forester

For the tax year April 1, 2014 through March 31, 2015, the Town received seven Reports of Wood or Timber Cut. Yield taxes assessed for these harvesting operations totaled \$3,089.87. As of January 11, 2016, three Intents to Cut have been filed with the Town for the current tax year. Timber harvesting operations have been fairly quiet in town over the past year as can be seen by the small number of Reports of Cut and current Intents. Good quality white pine and hardwood continue to be in demand. The pulp market has had a significant down turn which will probably continue for much of the year. This has resulted in an oversupply to the chip plants which is starting to cut into prices. In spite of even lower oil prices this winter, the demand for firewood continues to be strong.

The State RSA specifies that any person owning land upon which wood or timber is cut, either for sale or for services rendered, must first file an Intent to Cut form with the Town Selectmen or assessing officials. The exception to this is a person cutting up to 10,000 board feet of logs or up to 20 cords of fuel wood for either their own use or for a land conversion. Under these exceptions an individual does not have to file an Intent to Cut form. The tax year runs from April 1st to March 31st.

The RSA also states that within 60 days of completion of the operation or by May 15th, a Report of Wood or Timber Cut must be filed with the Town specifying the exact volume cut by species. The Town will levy a 10 percent yield tax based on the stumpage value of the material cut. This value is not based on the actual price paid for the forest products but on average values provided by the State. If the job is not completed by March 31st or did not take place, a Report of Cut must still be filed by May 15th. At that time a new Intent to Cut should be filed to renew the permit. If the job is not completed by March 31st but will be completed by June 30th, a 90-day extension may be granted without having to renew the permit. To do this the Selectmen must be notified in writing by the Owner, prior to May 15th. Finally, during a harvesting operation, if the volumes to be harvested are going to exceed the estimated volumes on the original Intent to Cut, a supplemental Intent should be filed immediately showing the additional estimated volumes.

Landowners considering a timber harvest should be aware that there are State harvesting regulations that must be followed. If you have any questions regarding this or the permitting process, you can contact me through the Selectmen's Office.

Respectfully Submitted, Allan Oxman, *Licensed Forester #67*

Temple Forest Fire Warden

There were very few outside fire burning problems this past season. There was one difficult fire at the White Ledges. We also had some mutual aid calls and the usual smoke investigations, otherwise everything in Temple was good.

When the snow is gone permits may be obtained and questions answered by calling Fire Warden Joe Cournoyer at 878-1479 or Deputy Fire Warden Mike Connolly at 209-0699.

Respectfully submitted,
Joe Cournoyer,
Temple Forest Fire Warden



Steve Harting

Forest Fire Warden & State Forest Ranger

Your local Forest Fire Warden, Fire Department, and the State of New Hampshire Division of Forests & Lands, work collaboratively to reduce the risk and frequency of wildland fires in New Hampshire. To help us assist you, please contact your local Forest Fire Warden or Fire Department to determine if a permit is required before doing ANY outside burning. Under State law (RSA 227-L:17) a fire permit is required for all outside burning, unless the ground is completely covered with snow. The ability to obtain fire permits on line was initiated in 2015. Approximately 120 towns participated in the online system with over 4,000 permits issued. To obtain a permit on line visit www.NHfirepermit.com. The New Hampshire Department of Environmental Services also prohibits the open burning of household waste. Citizens are encouraged to contact the local fire department or DES at 603-271-3503 or www.des.state.nh.gov for more information. Safe open burning requires diligence and responsibility. Help us to protect New Hampshire's forest resources. For more information please contact the Division of Forests & Lands at (603) 271-2214, or online at www.nhdf.org.

This past fire season burned **661 acres** which was the most recorded since 1989 when 629 acres burned. The fire season began in early April with the first reported fire occurring on April 8th. The largest fire was the 275 acre Bayle Mountain fire in Ossipee. This fire started on May 5th and burned for several days. The Bayle Mt. fire was also the largest individual fire in NH in over 25 years. There were also a number of other sizable fires in May which definitely kept NH's wildland firefighting resources stretched to the limit. These larger fires increased the average wildland fire size to 5.12 acres. As usual our higher fire danger days correlated well with the days that there were fires actually reported. The statewide system of 16 fire lookout towers continues to operate on Class III or higher fire danger days. Our fire lookouts are credited with keeping most fires small and saving several structures due to their quick and accurate spotting capabilities. The towers fire spotting capability was supplemented by the NH Civil Air Patrol when the fire danger was especially high. Many homes in New Hampshire are located in the wildland urban interface, which is the area where homes and flammable wildland fuels intermix. Several of the fires during the 2015 season threatened structures, and a few structures were burned, a constant reminder that forest fires burn more than just trees. Homeowners should take measures to prevent a wildland fire from spreading to their home. Precautions include keeping your roof and gutters clear of leaves and pine needles, and maintaining adequate green space around your home free of flammable materials. Additional information and homeowner recommendations are available at www.firewise.org. Please help Smokey Bear, your local fire department, and the state's Forest Rangers by being fire wise and fire safe!

Fire Statistics

(All fires reported as of November, 2015. Figures do not include fires under the jurisdiction of the White Mountain National Forest)

County Statistics 2014										
	Belknap	Carroll	Cheshire	Coos	Grafton	Hillsborough	Merrimack	Rockingham	Strafford	Sullivan
Acres	15.3	299.5	27.6	1.6	22.6	50.6	228	9.2	5.5	1.1
# of Fires	11	10	18	6	17	23	16	14	15	4

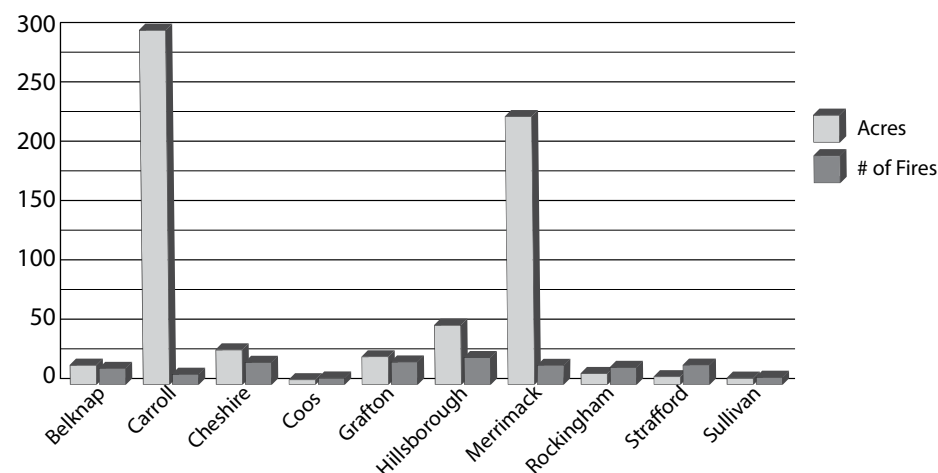

Causes of Fires Reported	
Arson	7
Debris	17
Campfire	13
Children	3
Smoking	12
Railroad	0
Equipment	6
Lightning	5
Misc.*	71
(*Misc.: power lines, fireworks, electric fences, etc.)	

Year-by-Year Fire Statistics					
	2015	2014	2013	2012	2011
Acres	661	72	144	206	42
# of Fires	134	112	182	318	125

Only YOU Can Prevent Wildland Fire

Animal Control

My fourth year in this position had an interesting summer. A herd of goats was brought into town and escaped their enclosure. This created about three months where I was flooded with calls about goat sightings. The owner did try to recapture the goats, however, the attempt was not entirely successful. We are not sure what happened to the majority of the goats, but the calls have subsided. I would like to continue to thank all horse owners for maintaining their fences and making sure they have shelters for their horses that comply with State laws.

Dog Owners please take note all dogs over the age of 4 months old must be licensed by April 30 each year, RSA 466:1. The dog tag should be placed around the dog's neck. Not only will this help me return your pet if it gets lost, but it's a State law.

Lost and/or missing animals	16
Dog Complaints	24
Dog Bites	2
Dogs Taken to Shelter	0
Loose Horse Complaints	1
Other Barnyard Animals	23
Complaints of horses on Town Property	2
Farm Inspections	6
Wild Animal Complaints	4
Animal Abuse Investigations	2
Stuck Animal Rescue	1
Court Cases	0

For Animal Control Response Please Dial – 878-3474

Respectfully submitted,

Jennifer Rheaume, *Animal Control Officer*



Briana Pelletier



Constance Rinaldo



Steve Harling

Planning Board

After the election in March, newly elected members Bruce Kullgren, Jr. and Ted Sartell were welcomed to the board, as was new ex-officio member George Willard. The following slate of officers was voted in to serve for the year: Chairman – Allan Pickman; Vice Chairman – Randy Martin; and Secretary – Ted Sartell. We also send out a special thank-you to Randy for his dedication, having served 24 years on the Planning Board.

During the year one application for subdivision of property was received and approved. Also, the board received and approved two requests for a lot line adjustment, plus one request for a lot line merger:

Approved Requests to the Planning Board			
Date apprvd	Applicant	Map/Lot	Type
04/15/15	Brian Kullgren	2-27-2 & 2-28	lot line merger
07/15/15	Andrew Krook	6-21	2-lot subdivision
08/19/15	Herta Mazza & Chet Mazza	8-40 & 8-40-1	lot line adjustment
10/21/15	G. & C. Robidoux & L. Aviles	8-17 & 8-17-1	lot line adjustment

Agriculture: In January a public hearing was held to discuss proposed zoning amendments concerning agriculture. This was well attended, and residents provided a lively dialogue. After taking comments and suggestions into consideration, the board made some revisions and then held a second public hearing. It was finally decided to put forth one amendment that would require agricultural buildings over a certain size go through an abbreviated Site Plan Review process. This proposal was defeated by voters in March. Another outcome from the dialogue about agriculture was a plan to form a committee made up of diverse members to provide advice on agricultural issues.

Buddhist Forest Monastery: A unique matter that came before the board was a request for Site Plan Review to establish a monastic residential community on 240 acres of property in the north end of town. Jeta Grove Foundation had previously obtained approval from the town's Zoning Board of Adjustment that would allow them to modify existing structures, and also build 'kutis' or individual huts in the forest where each monk would live. After a public hearing in March, the Planning Board granted Site Plan Review approval.

Master Plan update: This project was undertaken starting with research and discussion on how best to structure the revision, and some progress was made. However, progress was interrupted, primarily due to the need to address other important issues affecting the town. It is hoped the process will resume during the upcoming year.

Site Plan Review update: The Board added new site plan review regulations for Large Scale Infrastructure Construction, Utility Transmission and Distribution Construction, and Industrial Construction. These will help mitigate damage and disruption of any new large scale projects. Many thanks to George Stoltz for his efforts in helping draft these regulations.

Gas pipeline: By far the most significant issue the board dealt with this year was the specter of Kinder Morgan's proposal to build a fracked gas pipeline through many nearby towns. Temple chose to become involved when the route indicated a huge compressor station could be sited on the Temple/New Ipswich town line, very close to the Temple Elementary School and Tobey Reservoir. Residents and officials of towns and cities across the state began to research and share information about this industrial project. Alliances were formed by municipalities to provide a voice and group resistance in the hope of deterring government approval that would allow the project to proceed. Monitoring this pipeline project will continue to remain an important issue in the upcoming year.

My thanks go to board members and to Betsy Perry for all their hard work and dedication during the past year.

Respectfully submitted, Allan Pickman, *Chairman*



Rose Lowry

Zoning Board of Adjustment

During 2015 the Temple Zoning Board of Adjustment dealt with only one application which was for a variance. The ZBA held three public hearings on the initial application during January, March and April. After making a decision, the ZBA granted an application for a rehearing that was held in August and finally resolved the matter.

In addition to these public hearing the board held four business meetings in March, April, May and July.

I would like to thank the members of the Board for their service and contributions in 2015: Honey Hastings our Vice-Chair, Jenny Houston our Board Secretary, full members MaryBeth Ayzasian and Dave Martz and our alternates Randy Burnham and John Kieley.

We have an opening for an alternate. If you are interested please contact me.

Respectfully submitted,

John L. Pierce, *Chair*



Touchstone Farm



Vince Mamone



Sartell Farm



Sartell Farm

Conservation Commission

Conservation Commission began 2015 with three project in its sights:

The first project was developing a policy for activities on town conservation lands.

The second project involved identifying and inventorying farmland and working with landowners and farmers to help sustain diverse agricultural activities, healthy lands, and a pool of new farmers for the future.

The third project involved engaging our children and the Temple Elementary School in field trips to farms and forests. The Conservation Commission wanted to propose a Conservation Day that would involve children, teachers, and parents in outdoor activities that help maintain our open spaces, plants and animals, and natural systems.

Unfortunately the implementation of these projects was prevented due to the announcement of Kinder Morgan's Northeast Energy Direct (NED) pipeline project in the winter of 2014/2015. Since that announcement, the Conservation Commission members have been busy with efforts tracking the project and pursuing ways to protect the natural resources of the town from potential damages due to the NED project.

The Conservation Commission, along with the Selectboard and many town citizens commented on the NED project to the Federal Energy Regulatory Commission (FERC) for docket PF14-22-000. Additionally, the Conservation Commission, along with the Selectboard and many town citizens intervened in the project to the Federal Energy Regulatory Commission (FERC) for docket CP-16-21.

Along with 30 other NH Conservation Commissions, the Temple Conservation Commission registered concerns with the FERC regarding the NED pipeline's potential threat to natural resources. A letter and document was sent to the FERC and Governor Hassan. The entire letter and document can be found on the Temple Town website. Below is a brief summary of the major points the Conservation Commission made opposing the pipeline.

Respectfully submitted,
Sean Radcliffe, *Secretary*

Conservation Commission Public Deposit Investment Pool			
Description	Credit	Debit	Total
Beginning Balance			\$ 92,432.82
Interest	\$ 68.74		
Totals	\$ 68.74	\$.00	\$ 92,501.56

Conservation Commission: Citizens Bank Checking Account:			
Beginning Balance			\$ 482.30
Interest	\$.00		
Checking Account End Balance			\$ 482.30



Steve Harling

Conservation Commission Letter re: NED

Impact on Water Resources

NED has the potential to adversely affect groundwater and surface water along the proposed route. Both resources are of great concern.

- Well contamination from nitrites or nitrates introduced during blasting.
- Well contamination from previously bound naturally occurring pollutants (such as arsenic and radon) released by blasting.
- Loss or reduction of well output through changes in bedrock channels caused by blasting. (Many private wells are bedrock wells, although the exact proportion of wells fed from bedrock aquifers and stratified drift aquifers is unknown.)
- Contamination through prolonged herbicide use to control vegetation along pipeline and compressor station.
- Contamination through fluids leaked from construction vehicles operating in wetlands and above aquifers, or fluids spilled during fueling or maintenance.
- Direct disruption of hydrology through soil disturbance (dig and fill), particularly in wetlands where necessary soil layering takes centuries to develop and is difficult to recreate once disturbed.
- Direct disruption of hydrology through changes in topology, affecting runoff patterns and rainwater accumulation needed to recharge aquifers.
- Direct drawdown of aquifers due to hydrostatic testing that might require more water than many of these aquifers normally produce.
- Erosion and sedimentation during construction of water crossings affecting fish and stream

Impact on Future Conservation Efforts

The NED pipeline will cross at least 34 conservation properties in 15 New Hampshire towns. Putting a large pipeline through legally conserved lands is highly problematic, if not illegal by NH state law. Most of the conservation land being crossed by this project was acquired either by gift or by fee purchase authorized by the relevant towns. The protection of this land was made possible by citizens, voters, and donors who believe strongly that New Hampshire's natural environment is worth protecting now and for future generations.

Impact on Wildlife Habitat

Healthy fish and wildlife populations that support traditional activities such as fishing and hunting depend on New Hampshire's highest-ranked wildlife habitat. The compressor station will likely discourage wildlife in the entire region.

Impact on Air Quality

Potential adverse effects on air quality come in two forms:

1. Direct release of methane into the atmosphere, and
2. Tons of air pollutants released at the compressor station as a side effect of burning hydrofractured gas to provide power to power the compressors. Many medical professionals have found exposure to anticipated levels of these pollutants will increase respiratory problems and rates of cancer.

Noise Impacts

The compressor station on the New Ipswich border will abut the southern Temple town line. Federal guidelines require a maximum day-night average noise level for compressor stations of 55 dB. Along with the 24x7 noise of 41,000 HP compressor turbines, there are occasional extremely loud blowdowns. Many Temple residents live within range where the 24x7 compressor noise will be audible.

Construction Impacts

In addition to the construction-related issues already described, construction activities can trigger additional adverse effects including:

- Introduction of invasive plants through plant materials inadvertently brought to the site on construction equipment or within fill material.
- Fugitive dust and diesel exhaust from trucks and heavy equipment on roadways (southern New Hampshire has many miles of dirt roads which are often the only means of access to planned construction sites). Both pollutants contribute to or exacerbate respiratory problems.

This summary is not an exhaustive list of the problems with the NED pipeline, for example having no social/economic benefits. These points are the major concerns the Temple Conservation Commission has relating to the protection of Temple's natural resources.

Respectfully submitted by the Temple Conservation Commission.

Temple Economical Energy Committee

The Energy Committee had its hands full in 2015. Along with recycling for Town Meeting, Good Roads Day, the 4th of July celebration, and the Harvest Festival, and pitching in on the recycling for TES, we had an informative booth at the Harvest Festival, updated environmental information on our website, www.teec.info, and again joined the Recreation Committee in sponsoring a solar project for the 3rd and 4th graders at TES. But we were compelled to focus the majority of our time on researching and then opposing the Kinder Morgan natural gas pipeline, which is proposing to blast and bulldoze its way through conservation lands, water resources and the neighborhoods of 17 southern NH towns.

The solar project at TES: We began by engaging the students in a spirited classroom discussion about the value of harnessing the sun and the wind to power our homes and buildings. Then the after-school science teacher, Mr. Lechner, guided the kids in the age-appropriate, simple electronics of building miniature solar-powered vehicles. Our students get a kick out of making and racing them every year out in the parking lot on sunny day in spring, and each year seem more knowledgeable about how the kinds of power we use effect our climate and the habitats of some of their favorite animal species.

Energy efficiency and solar referrals. The committee continued to provide residents with guidance and referrals for home energy efficiency upgrades and solar installations for their homes and property. And the committee awaited the results of the 8-town RGGI grant application we had participated in initiating to facilitate the installation of a large net-metered solar array. It would have powered some of the municipal buildings in each participating town. Unfortunately, our state legislature reduced the amount of funding available, and we were not awarded the grant. But we will apply again.

Opposing the pipeline. By far, the largest efforts for TEEC in 2015 were researching information about natural gas pipelines and educating our community about the massive Kinder Morgan/Tennessee Gas Pipeline Company's Northeast Energy Direct (NED) pipeline proposal for New England. If approved, it will have serious effects on our state, region, and Temple. In spite of the fact that the pipeline, itself, is not slated to run through Temple, it will be right on our

border, go over our largest aquifer and construct its most problematic and onerous component dangerously close to our school and residential neighborhoods.

Since the mission for the Energy Committee is to work toward reducing greenhouse gas emissions, as was established by the passage of a Warrant Article at the 2007 Town Meeting, we have had the job of informing our residents that natural gas is methane, a more provocative greenhouse gas for escalating climate change than other fossil fuels. It has been incorrectly called a "cleaner fuel" or a "bridge fuel". It is not. And Temple's Master Plan includes an Energy Chapter which recommends ongoing efforts to work toward more sustainable and clean energy usage. So our committee is tasked with opposing the \$5 billion investment in the enormous natural gas pipeline which would commit our state to predominantly fossil fuel usage for decades, rather than moving in the direction that will help moderate the effects of climate change, or support the gradual movement to clean, renewable resources.

In the spring, we were asked by the Select Board to create a voluntary committee that would advise the board on steps it could take to address the potential challenges the pipeline could present for our town. Since then, the Energy Committee's work and the pipeline resistance efforts have unified. The non-partisan Temple Ad Hoc Pipeline Committee has been meeting weekly, advising the Select Board, gathering information to be posted on the new pipeline page of Temple's website, and meeting with residents from other towns to work together on various coalitions to resist the NED. We organized a series



Marilyn Ezell



John M Poltrack

Temple Economical Energy Committee

of 5 large educational events, three in Town Hall and two at the school, each with a different focus. We produced slide shows and numerous hand-outs with information on all aspects of the pipeline; distributed “No Pipeline” signs; wrote letters to FERC, Kinder Morgan and our legislators; sent representatives to meetings with our state and congressional legislators and to PUC, SEC, and legislative hearings. We spoke and presented our written statements of concerns at FERC Scoping Sessions, Kinder Morgan Open Houses, Conval School Board meetings, and NH legislative sessions. We informed residents of actions they can take to help resist the harms to our health and the safety of our aquifers, wells, eco-systems, wildlife, real estate values, tax base, and way of life.

Once we discovered that a 41,000 horse power compressor station would be sited on our border with New Ipswich, a mere ½ mile from our elementary school and close to the reservoir which provides the school’s and Greenville’s drinking water, our research intensified. We learned from numerous well-documented studies that compressor station emissions are not only toxic and contain radioactive substances but are particularly hazardous for young children and the elderly. So, we initiated a petition authorizing Temple to file for intervener status to enable the town to take legal action with FERC to help protect our school children. It was signed by the vast majority of residents who attended the 2015 Town Meeting. Since then, hundreds of Temple residents joined in signing the petition to our governor that was presented to her office during an anti-pipeline rally at the State House, in December, with the signatures of over 10,000 citizens from all over the state, asking her to protect NH and say NO to the Kinder Morgan pipeline.

More avenues of this work are being put into effect weekly. Help from our citizens is critical. Writing Letters to the Editor, writing letters and sending emails to our legislators about our health concerns for our kids at TES is an especially powerful and ongoing need. We need to make them accountable. We will not give in. We are determined

Respectfully submitted,
Beverly Edwards, *Chairperson*



Mary Scholl



John M Poltrack

Mansfield Public Library Report

The library continued to offer Spanish classes for elementary schoolers from January to March and during the Summer Reading Program.

Squam Lakes Science Center came to visit in August, so we could meet an Osprey, a Beaver and a rare White Face Turtle! 35 people attended and enjoyed seeing these animals up close.

Odds Bodkin returned in December with his holiday show “The Winter Cherries”. 60 people attended and enjoyed a wonderful evening of music and storytelling.

Be sure to stop in and say hi to our new aide, Beth Capentiere!

The portrait of General Miller came back to the library in May after an extensive renovation. He looks great!

The Recreation Committee, Village Green Committee, Pipeline Advisory Committee and Library Trustees all held meetings at the library in 2015.

Priscilla Weston, Bob Lepine and Ruth Quinn all donated magazines to us. Many folks brought DVDs and books. Thanks to all of you for thinking of us!

Donations of time and talent: Linda Bollinger, Roland, Sydney and Cedric Wildes, Cambria Wozmak, Sara Perrault, Lorelle Carpenter and her horse, Christine Robidoux, Gary Nielsen and our wonderful pie bakers! Thank you!

We continued our involvement with the Lions Club Winter Coat Drive this year and thanks to all of you, our donation filled the back of my van!

I am grateful to our wonderful Board of Trustees for their attention and support.

Please be sure to follow us on Facebook and the library section of the Temple Website. Our phone number is 878-3100 and our email address is mansfieldlibrarynh@comcast.net.

Respectfully submitted,
Kathy Fedorka, *Library Director*

Library Circulation & Acquisitions

Library Circulation for 2015: 5,279

Physical Media:

Adult fiction	1470
Adult non fiction.....	326
Juvenile fiction	758
Juvenile non fiction.....	95
Magazines	732
DVD	870
Audio.....	86
Interlibrary loans to us	57
Interlibrary loans from us	22

Virtual Media:

eBooks	476
Audiobooks)	361
Magazines	26

Computer use in house: 256

Computer use outside: approx 90

Purchases & Subscriptions:

Books	667
DVD	53
Audio.....	12

The Overdrive database adds more ebooks and audiobooks to their listing on a monthly basis, giving Temple thousands of selections for a small yearly fee that the Library pays for!
Stop in or call for the access code.

Mansfield Public Library Trustees

The Trustees of the Mansfield Public Library would like to take this opportunity to recognize Director Kathy Fedorka, Assistant Robin Downes and Aides Jessica Wolfe and Ann Foley for their efforts in providing a great library experience for our town. They work very hard to meet your needs. We also want to welcome Beth Carpentiere as an additional Aide. A special thank you to Dennis Fedorka for his computer expertise in keeping our computers safe and up-to-date.

We received a gift from the Greenville Women's Club to be used specifically for activities and programs. We are very grateful that they thought of us. We are always looking for volunteers to help out with special programs and activities at the Library. We also are looking for a couple of people to serve as alternate Trustees.

We would like to mention that although Christine Clegg was not a trustee for a very long time, she was a most willing volunteer and a caring person. After her passing, Vince Mamone, a former trustee has stepped in to fill out her term. We appreciate his experience and willingness to join us.

We realize the need for a storage closet and are in the process of getting a plan drawn up and requesting bids so we can start building it in 2017. The existing janitor's closet is being expanded this year to accommodate a new ladder and a safe.

We would be interested in hearing your ideas for activities that could be supported by the library.

Respectfully Submitted, The Trustees of the Mansfield Library



John M Poltrack



Vince Mamone



John M Poltrack



Connie Kieley



Vince Mamone



John M Poltrack

Temple Town Hall Advisory Committee

The Temple Board of Selectmen (BOS) established the Temple Town Hall Advisory Committee (TTHAC) in 2010 to act as stewards of this town building, supporting the BOS in an advisory capacity.

The primary purpose of the TTHAC is to assist in monitoring the use and condition of the Town Hall, advising the Select Board on any issues arising that might impact the building's functionality or appearance. This will ensure that the facility remains a vibrant community center for education, enrichment and general enjoyment, and that its historic, functional and financial values are protected on behalf of all current and future Temple residents. Additionally, this will assist the Town in fulfilling its obligation to preserve the Town Hall in the same structural condition and state of repair as when its rehabilitation was completed, in accordance with but not limited to, the terms of the Stewardship Agreement that exists between the Town of Temple and the NH Land and Community Heritage Investment Program (LCHIP). Extending beyond the LCHIP agreement timeframe, the existence of this advisory committee will ensure that the same spirit of Town Hall stewardship is carried forth, and that the preservation of this building continues in perpetuity.

As part of the four-year painting plan, bids for repainting the Town Hall's front exterior were solicited this spring, at which time extensive rot was discovered in the columns at the library-side entrance to the Main Hall. The columns were repaired in July, and the front exterior wall painted in September. A very special thanks to Dick Benotti for repairing and repainting the Town Hall's bulletin case!

We conducted our annual inspection of the Town Hall's interior and exterior in October, a process required to complete the "LCHIP Historic Resources Annual Monitoring Report". Poor condition of the building's north side exterior was noted, and will be remedied by painting scheduled for 2016. We prepared the "2015 LCHIP Historic Resources Annual Monitoring Report", which was approved by the BOS and submitted to LCHIP on November 25th.

During December, in accordance with the Town's "maintenance as needed" plan, the hall's oak floor was sanded and a fresh coat of polyurethane applied.



Kathy Boot



John M Poltrack

Temple Town Hall Advisory Committee

On a personal note, the TTHAC members wish to pay tribute to our longtime friend and fellow committee member Dick Keuper, who sadly passed away on November 2nd.

Dick was among the early members of the Friends of Temple Town Hall (FTTH), formed in November 2003. Dick served on its Board of Directors and numerous committees until the project was completed and the organization dissolved in April 2010. In September 2010, the Board of Selectmen (BOS) established the Temple Town Hall Advisory Committee (TTHAC) and Dick seized this opportunity to continue assisting the Town. He volunteered to be a member of this new committee, was appointed to it unanimously by the BOS, and continued serving in this capacity until his recent passing.

We thank Dick for his innumerable contributions and dedicated years of service to the FTTH, the TTHAC, and the Town of Temple. As a result of his lengthy career in construction, Dick guided the FTTH through a maze of RFPs, proposals and contractor selections. His passion for the Town Hall, wealth of knowledge, energy, team spirit, and incomparably wry humor were invaluable gifts to us all. You honored us with your friendship, Dick, and you are deeply missed. Is it “cocktail hour”?

Our committee has added a brass plate inscribed “In Memory of Richard V. Keuper” to the “Honoring Family, Friends & Neighbors” plaque, located in the Town Hall vestibule.

The TTHAC meets a minimum of two times per year. Meetings are posted in advance and open to the public. If you are interested in becoming a committee member, please feel free to contact a current member or simply show up at our next meeting!

Please see Debbie for a Town Hall Usage Information bulletin and report any Town Hall accidents or damages, as soon as possible after they occur or are discovered, by contacting Ron Pulos (878-2648) or Deb Harling (878-2536).

Note:

When hosting an event or meeting in the Town Hall, prior to leaving please be sure –

- Everything has been cleaned and returned to its proper place.
- The heat, if adjusted, has been returned to its maintenance mode.
- All lights not controlled by automatic switches have been turned off.
- All doors are closed tightly and locked.

Respectfully submitted,

Temple Town Hall Advisory Committee (TTHAC)

Ron Pulos, Chair

Connie Kieley, Vice-Chair

Sydney Thomas, Secretary

Dick Benotti

Tedd Petro

Julie Middleton

Ron Pulos, *Chair*



John M Poltrack

Recreation Commission

2015 was another fun filled year for the Recreation Commission. We hosted our usual events to great success, and changed a few things up a little bit too.

This year we tried Trunk or Treating, and brought back the Halloween Costume Parade in the center of town. Felicia Sartell, Linda Bollinger and Nick Finnis did a wonderful job of judging our costume contest, and we had dozens of cars in the center of town passing out treats for the kids. We also had an amazing visit from the Headless Horseman! We look forward to continuing this new spin on the old tradition, and will improve on it this coming year!

We added a "Bounce House" to our 4th of July celebration, which was also well received and well used. Mark your calendars for this year's celebration and come and enjoy some good old fashioned fun. We always get a great turnout from the horseback riding camp – we need some more town kids to balance the scales! The Temple Volunteer Fire Department provides burgers and dogs – bring the family and think of it as your 4th of July cookout without the work!

Our Daddy Daughter Dance was great fun and we get more and more "couples" every year. This is a great opportunity for a special night out for girls of all ages and their dads, or granddads, or uncles, or brothers ... come one come all!

The Thanksgiving Senior Dinner is such a special day for our town, and seeing the oldest and youngest members of our population sharing this day together is truly a treat. It's always the Thursday before Thanksgiving at Temple Elementary School so mark your calendars!

We were so happy to take part in lighting the Christmas Tree in the center of town this year, it served as a wonderful beacon to all that is good about living in Temple.

We are so thankful for the members of our community who come together to help us provide these wonderful events. Not only do we have adult volunteers who help with snacks, organization, decorating, and all kinds of other things, we have a large contingent of student volunteers who show up consistently and do their part,

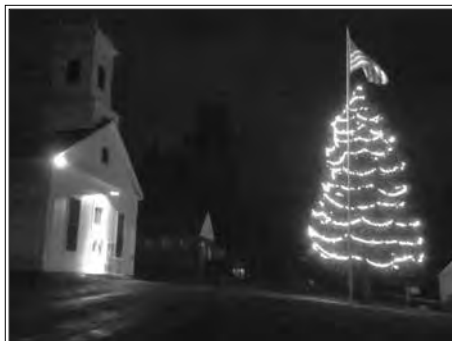

Gary Scholl

Recreation Revolving Fund – Citizens Bank Checking Account:			
Description	Credit	Debit	Total
Beginning Balance			\$ 3,255.43
Deposits	\$ 490.00		
Accounts Payable		\$ 589.29	
Interest	.35		
End Balance			\$ 3,156.49

it's a joy to behold. A special thanks to Beth Crooker, Tami Guilmaine, Melissa Boisvert, Glenn Nutting (Santa), and Vivian Wills (The E. Bunny) for always being available and helping to keep the train on the track!

We welcome your thoughts, suggestions, and participation, and look forward to having even more fun in the coming year.

Respectfully submitted,

Amy Cabana, Ken Carpenter,
Sandra Chisholm, Joe Cournoyer,
and Vivian Wills



John M Poltrack



Kathy Boot



Beth Crooker

Village Green Committee

The purpose of the Village Green Committee is to maintain and beautify the center of Temple and its Common and other public areas as appropriate. In May committee members and volunteers planted flowers in planter boxes placed in front of many of the buildings in town and also around the Veterans' memorial and in front of the church sign. We continue to plant geraniums in the memorial bed between the town hall and the church. In June we agreed to share the expense of painting the fence rails on the common with a grant of \$900 from the anniversary fund. In December we purchased wreaths to hang on the doors of the library, town hall, church, post office, town garage, municipal building and the Temple Elementary School. We also hung wreaths made from artificial greens on the entrance points to the common. It was lovely to have a warm December for the wreath hanging, a very unusual circumstance!

Other actions for our committee this year were arranging for Margaret Hagen, a gardening expert often seen on channel 9, to speak at the town hall on the day of the plant sale pick up. She was very knowledgeable and especially helpful to those who came to listen and ask their gardening questions. In October we arranged for Peterborough Granite and Marble Works to move the granite benches we purchased a number of years ago as memorials to two special town fathers, Wilfred Weston and Albert Quinn, from the Brooks Quinn Memorial Bird Sanctuary, where the paths to them had become overgrown and difficult to negotiate, to a much more welcoming home at the Mansfield library. We hope all stop to see them there and take a moment to sit for a while and enjoy them in their new surroundings.



Linda Bollinger

In order to continue funding these projects, the Village Green Committee has to raise funds in various ways. Our plant sale in the spring was very successful and our proceeds helped us to buy plants for the center of town. We had an excellent response to our Harvest Table at the Harvest Festival and we used the money raised to buy the wreaths for town buildings in December.

Carol Mamzack and Robin Downes Joined the VGC this year while Coral Woods stepped down as member and Treasurer and Linda Bollinger stepped down as member and assistant chair. Linda's efforts have been key to the success of the Village Green committee over the years. Her attention to detail, caring and spirit are very much missed but she has promised to help us out if we need her in the future. Thank you, Linda!

Respectfully Submitted:

Temple Village Green Committee



Steve Harling

Memorial Day/Patriotic Purposes

Meals – Memorial Day 2015.....	\$ 281.61
Wreaths.....	0.00
Flags Purchased.....	604.38
Total.....	\$ 885.99

Elections and Registrations

Meals.....	\$ 140.00
Election Workers Wages.....	886.13
Supervisors of Checklist Wages	452.63
Supplies & Postage	84.35
Printing and Advertising	609.60
Election Days Total.....	\$ 2,172.71



Steve Harling

250th Anniversary Fund

The Temple Anniversary Fund is happy to announce it will distribute its 2015 award to the Cemetery Trustees for the purpose of restoring gravestones in the Wives and Mothers and East cemeteries.

The Fund was established in 2008 with an initial gift of capital with the intent of inspiring other donations so that substantial projects, outside of those we vote on in Town Meeting, could be envisioned and carried out. Each year, about \$1,000 is awarded to projects in town that are of benefit to all. The Fund is still able to receive additional gifts which will enable the committee to increase the amount we can give to local projects. Donations to the Anniversary Fund are held by the NH Charitable Trust. More information on making a donation is available at the Town Offices.

Over the past seven years, the advisory committee has recommended a variety of worthy projects to the Select Board for consideration. Projects selected include furniture for the library, repairs to the town common, plantings, playground equipment at the school, restoration of an historic portrait, and more. This year the money will honor those who came before by restoring the grave markers in cemeteries for all to visit, read, and remember.

After 2014 distributions of \$1100.00 the balance in the award account was \$446.10. In 2015 the award account received \$1,199.64. The award to the Cemetery project was \$1,000.00, leaving a balance of \$645.74 (exclusive of any interest on the account).

Respectfully submitted,
Julie McAdoo, *on behalf of the Advisory Committee*

250th Revolving Fund – Citizens Bank Checking Account:			
Description	Credit	Debit	Total
Beginning Balance			\$ 446.10
Deposits	\$ 1,199.64		
Accounts Payable		\$.00	
Interest	0.11		
End Balance			\$ 1,645.85

Contoocook Valley Transportation Co.

CVTC gives the gift of HOPE with every mile we drive and we are expanding our services!



Through the volunteer Driver Program:

- we assist in sustaining and/or improving the health and well-being of riders
- our Volunteer Drivers provide access to essential healthcare, support services, and other basic needs for those who are unable to drive because of age, ability and/or income level.
- we enhance our riders' ability to reclaim, retain, or attain independence by providing for themselves and their family.

We project 57 ride requests from Temple residents in 2015 out of a total of 1,694 requests for all 13 towns.

The big news is that CVTC is assuming the American Red Cross - Keene Chapter volunteer medical transportation program for the entire Monadnock region over the next few months. Red Cross will continue to focus on their core services of emergency preparedness, response and recovery; service to veterans; and maintaining an adequate blood supply. CVTC is pleased to ensure the continuation of this valuable service.

The transfer of services will take place in two phases, starting in the 13 towns of the Eastern Monadnock region on January 1, 2016. 28 Red Cross Drivers from the Eastern Monadnock region have already signed up to drive with CVTC and will join our drivers to cover ALL trips Monday through Friday. The full transfer, including the Western region towns is expected on or before July 1, 2016.

Now entering our seventh year of service, CVTC is a strong thread in the safety-net of human services and continues to advocate for community transportation options for the entire region.

On behalf of our riders and volunteer drivers, we hope the Town of Temple will continue supporting CVTC's efforts with a donation of \$500. Town funding provides public support leverage for other funding opportunities. Please contact me if further information is needed at ellen@cvtc-nh.org or 821-4081.

Ellen A. Avery, *Executive Director*

Please contact CVTC for complete statistics, and more compelling arguments supporting the importance of this service. www.cvtc-nh.org

Home Healthcare, Hospice & Community Svcs

In 2015, Home Healthcare, Hospice and Community Services (HCS) continued to provide home care and community services to the residents of Temple. The following information represents HCS's activities in Temple during the past twelve months.

Service Report

Services Offered	Services Provided
Nursing	207 visits
Physical Therapy	216 visits
Occupational Therapy	45 visits
Speech Therapy	6 visits
Medical Social Work	13 visits
Home Health Aide	48 visits
Total unduplicated residents served.	28

Nurse Is In clinics, geriatric care management and hospice services are also available to residents. Town funding partially supports these services.

Financial Report

The actual cost of all services provided in 2015 with all funding sources is \$88,980.00.

These services have been supported to the greatest extent possible by Medicare, Medicaid, other insurances, grants and patient fees. Services that were not covered by other funding have been supported by your town.

For 2016, we request an appropriation of \$1,750.00 to continue to be available for home care services in Temple.

For more information about services, residents may call (603) 532-8353 or visit: www.HCSservices.org

Thank you for your support of home care services.

Monadnock Family Services

Monadnock Family Services is actively serving residents of the Town of Temple through the provision of quality mental health counseling and rehabilitation services to anyone who needs them—regardless of their ability to pay. In addition to being the region's only emergency mental health crisis service, MFS offers a variety of treatment programs for our community. Our Adult Outpatient Services program provides mental health evaluation and treatment, as well as medication evaluation and monitoring, counseling and specialized group services. Our Child, Adolescent & Family Services program is designed to support and promote good mental health in children and every member of the family. The Monadnock Substance Abuse Services program helps people develop new, healthier behaviors and make positive changes in their lives. Our broad array of services to residents of Temple also includes the Monadnock Volunteer Center, InSHAPE for Adults and Children, Supported Employment and the Monadnock Adult Care Center.

Your ongoing support of our work is deeply appreciated, and we hope that our partnership in caring for the residents of Temple will continue. We pursue many other sources of funding, such as the Monadnock United Way, grants and additional fundraising efforts conducted in concert with our Board of Directors. Each source, however, helps with only a portion of the total cost of care.

We thank you for your many years of financial support and ask for your continued allocation to help underwrite the cost of services we provide to the uninsured and underinsured individuals in your community. In FY 2015, MFS provided over **\$14,639** in discounts to the consumers in Temple. We expect that an additional **\$5,322** will likely be written off as uncollectible. To help close this gap, we are asking for the equivalent of **\$1.25** for each resident of Temple which, based on the 2010 US Census, amounts to **\$1,708**. If you have questions, or would like more information, please feel free to contact me at 603-283-1568.

By working together, we help to insure our communities remain healthy and vital places to live work and grow. Thank you for your consideration.

Mary Delisle, *Director of Development*

Clients from Temple treated for the year ended June 30th 2015: 14

8 children, 4 adults, 2 seniors.

Total # of appointments provided for above residents. 528
Percentage of payments received for services 56%
Discounts based on residents ability to pay, & other discounts \$ 14,639
In addition, current outstanding and uncollectable balances (\$5,322)

St. Joseph Community Services, Inc.

For many years, the Town of Temple has supported our services. I write again to ask for your continuing support. St. Joseph Community Services has been providing vital services to the elderly and disabled adults of Hillsborough County for thirty-eight years. Providing nutrition and social engagement to this often isolated population helps support their choice to remain independent and age in place in their own homes within their communities. For many of our homebound clients, the driver may be the only person he or she will see that day.

Meals-on-Wheels is not an entitlement program. In other words, there is a limit to the amount of meals funded under our state contract. The funding that we receive from the cities and towns in our service area of Hillsborough County is essential to our ability to continue to meet the needs of everyone who asks for our help.

In addition, our program is funded by the state on a per meal basis. The money provided for each meal does not cover the full cost of a meal. It was never intended to. It is expected that agencies like St. Joseph Community Services would raise the remainder of the funds from the communities it serves.

Last year, we served **8 Temple** residents. **One** of these **8** residents were served under our Title XX program, which is sponsored by the County of Hillsborough. We are requesting funding of \$80 for each of the remaining clients.

8	Unduplicated Clients
-1	County-Sponsored Seniors
7	
x \$80	Per served residents
\$560	Requested Funding

Thank you very much for your consideration and time. Please feel free to call me at (603) 424-9967 with any questions you may have on our programs and the needs that we meet.

Sincerely,

Meghan Brady, *President*

Births

Report of Residents of Temple, NH for the Year Ending December 31, 2015

Date of Birth	Name of Child	Name of Father/Partner	Name of Mother	Place of Birth
03/11/2015	Austin James Anair	Daniel Anair	Katrina Spencer	Nashua NH
04/12/2015	Masyn Joeseeph Willette		Lorene Willette	Peterborough NH
06/03/2015	Lennox Ann Daravong	Michael Daravong	Jamie Anderson	Peterborough NH
10/14/2015	Broderick Pierre Hudson	Bret Hudson	Jessica Hudson	Nashua NH

Marriages

Report of Residents of Temple, NH for the Year Ending December 31, 2015

Date of Marriage	Person A's Name	Person A's Residence	Person B's Name	Person B's Residence	Town of Issuance
06/19/2015	James E Boudreau	Nashua NH	Amy C Quirbach	Temple NH	Temple NH
09/12/2015	Chad A Desrosiers	Temple NH	Erika L Nordengren	Temple NH	Salem NH
10/10/2015	Natalie M Quevedo	Temple NH	Meredith E Bobrowski	Temple NH	Temple NH



Rose Lowry

Deaths

Report of Residents of Temple, NH for the Year Ending December 31, 2015

Date of Death	Name of Deceased	Name of Father/Parent	Name of Mother	Place of Death
02/27/2015	Geraldine Bradler	Maurice Sheldon	Thora Bowman	Temple NH
03/22/2015	Paul Swanson*	Runer Swanson	Clara Grytzal	Peterborough NH
03/29/2015	Marjorie Nielsen	Ernest Eaves	Ruth Champney	Peterborough NH
07/20/2015	Robert Parker	Hubert Parker	Everline Sayball	Jaffrey NH
07/21/2015	Harold Kullgren *	Gustaf Kullgren	Mable Paige	Temple NH
09/07/2015	Richard Davis	Hartwell Davis	Nancy Richards	Temple NH
11/02/2015	Richard Keuper *	Vincent Keuper	Monica D'Arcy	Manchester NH
11/07/2015	Christine Clegg	Robert MacDonald	Dorothy Melanson	Peterborough NH
11/11/2015	Leopauldo Turini *	Elio Turini	Dominica Cataldi	Peterborough NH
11/14/2015	Joseph Troise	Ralph Troise	Mildred Mischtaff	Temple NH
12/05/2015	Wendy Davis	Ralph Davis	Helene Saathoff	Wilton NH

*Military



Steve Harling

Minutes of the Town of Temple Annual Meeting March 14, 2015

To the inhabitants of the Town of Temple, NH in the County of Hillsborough in said State, qualified to vote in town affairs:

You are hereby notified to meet at the Town Hall in said Temple, on Tuesday, the Tenth Day of March 2015, at ten o'clock in the morning, to act on the following subjects:

Article 1: To cast your ballots for the election of all officers required to be elected to serve the Town of Temple for the ensuing year.

Election Results	
Selectman - 3 year term	Planning Board – 3 year term – 2 seats
Allan Pickman. 213	George Stolz. 235
Kenneth Caisse 246*	Bruce H. Kullgren, Jr. 275*
	Camilla Lockwood. 238*
Trustee of the Trust Funds – 3 yr term	Planning Board – 1 year term
William Letendre. 380*	Kenneth J. Sullivan 153
Cemetery Trustee – 3 year term	Ted Sartell 293*
Maureen B. Cullinan. 417*	
Library Trustee – 3 year term – 2 seats	Budget Advisory – 3 year term – 2 seats
Constance Rinaldo 331*	Kenneth Sullivan 305*
Mary E. Amsden 330*	Gary Scholl 279*
	Steve Andersen 51
Library Trustee – 2 year term	Budget Advisory – 2 year term
Christine Clegg 408*	John Kieley. 255*
Library Trustee - 1 year term	Steve Andersen 152
Camilla Lockwood. 388*	School Board Representative – 3 yr term
Fire Engineer – 3 year term	David Martz 385*
Cody Charron 379*	School District Moderator – 3 year term
	(Temple results only)
	Timothy Clark 376*

Article 2: To see if the Town of Temple, NH shall vote to adopt the provisions of RSA 40:13 (known as SB 2) to allow official ballot voting on all issues before the Town of Temple, NH on the second Tuesday of March. (3/5 majority vote needed) (By petition).

Article 2 Failed: YES: 257 NO: 215

Article 2 Failed Recount: YES: 257 NO: 216

Article 3: To cast your ballots on the proposed amendments to the Temple Zoning Ordinance. First amendment is a change to Article VIII, Section 2. The second amendment is a petition to change Article IV, Section 28.

1) Are you in favor of amending the Temple Zoning Ordinance, as proposed by the Planning Board, as follows: To amend **Article VIII:** Administration to add a requirement that agricultural buildings over a certain size obtain Site Plan Review approval, as below:

Section 2: (2001) Building Permit Required

It shall be unlawful to erect and use any structure, alter, remodel (except as noted in Section 3 below) or repair (except as noted in Section 6 below) any existing building, change the use of any land, building or structure, remove or demolish any existing structure, to repair or replace any existing structure destroyed or damaged by fire or an act of God, or relocate any building in any district within the Town of Temple without first obtaining a building permit from the Board of Selectmen or their agent, unless such structure or building is less than 125 square feet and serves as an accessory use to an existing residence. The Selectmen or their agent shall issue any and all building permits requested when such building permit is in accordance with the provisions of this ordinance. Prior to the granting of a permit for the development or change or expansion of any non-residential use or multi-family use, excepting agricultural use **buildings of 3,000 square feet or less**, Site Plan Review approval shall be granted by the Planning Board. Before any structure or dwelling may be occupied, all inspections must be completed and a certificate of occupancy issued by the Selectmen. (Passage recommended by Planning Board.)

(Changes to language include: remove the word “use” and add “buildings of 3,000 square feet or less”.)

Zoning Amendment 1) Failed: YES: 218 NO: 251

2) Are you in favor of amending the Temple Zoning Ordinance with the following changes to language in Article IV: **General Provisions:**

Under Section 28: Aquifer Protection Ordinance:

V. Applicability, B. Prohibited Uses/Activities:

Remove: 1. Automotive repair or body shop

V. Applicability, B. Prohibited Uses/Activities:

Add: 3. Temple automobile repair or body shops shall use best management practices as described in New Hampshire "WMD-09-1 Environmental Compliance Manual & Self Audit Checklist", May 2009 2nd Edition.

This was proposed by petition, and passage is not recommended by the Planning Board.

Zoning Amendment 2) Failed: YES: 153 NO: 311

You are further notified to meet at the Temple Elementary School in said Temple, on Saturday, the fourteenth Day of March 2015, at ten o'clock in the morning, to act on the following:

Meeting opened at 10am by moderator Steve Cullinan.
Meeting stood for the Pledge of Allegiance.
Prayer by Linda Hey.
Swearing in of Officers and Election workers.
Zoning and SB2 results read.
Review of Meeting Rules.



Deb Harting

Article 4: To see if the town will vote to raise and appropriate the sum of One Hundred Sixty Four Thousand dollars (\$164,000.00) for the purpose of purchasing a loader for the Temple Highway Department and associated costs, and to authorize the Selectmen to trade in or sell the current loader, and to authorize the issuance of not more than \$164,000.00 in bonds or notes in accordance with the provisions of the Municipal Finance Act (RSA 33) and to authorize the Municipal Officials to issue and negotiate such bonds or notes and to determine the rate of interest thereon. *(2/3 Ballot vote required). (Selectmen recommend 2 to 1)*

Article was moved by Gail Cromwell and seconded by John Kieley. Tim Fiske, road agent, spoke to the article.

A motion to Amend was made by Gail Cromwell and seconded by John Kieley to change the amount of the article to read "One Hundred Thirty Four Thousand dollars (\$134,000). Tim Fiske explained this change was due to a model number difference. The original quote was for the new model of the current loader, however he later learned that that model was a larger loader than we have now, which is unnecessary for our needs.

Amendment passed by voice vote.

Article 4 as amended, passed by ballot vote (polls left open for one hour)
YES: 107 NO: 40

Article 5: To see if the town will vote to raise and appropriate the sum of Twelve Thousand Five Hundred Two dollars (\$12,502.00) for the purpose of purchasing new computers with upgraded operating systems and software for the Temple Town Offices. *(Selectmen recommend)*

Article was moved by George Willard and seconded by Gail Cromwell. Town Clerk, Wendy Drouin, spoke to this article.

Article 5 passed by unanimous voice vote.

– The Moderator addressed the voters at this point and asked to defer consideration of the budget until after the vote on the loader was complete. The passage of the loader would have an effect on budget amounts. Motion to move article 6 until after the loader vote has been closed and tallied.

Motion moved by Mary Beth Ayvazian and seconded by William Letendre.
Agreed by voice vote.

Article 7: To see if the town will vote to raise and appropriate the sum of Fourteen Thousand Seven Hundred Seventy Five dollars (\$14,775.00), which is 39% of the total cost, for the purpose of purchasing a new cruiser for the Temple/Greenville Police Department. This article is contingent upon passage of a similar warrant article by the Town of Greenville for the remaining cost of the cruiser. (*Selectmen recommend*)

Secret Ballot request was accepted by the moderator.

Article was moved by Gail Cromwell and seconded by George Willard. Jim McTague, Police chief, spoke to this article.

Article 7 passed by ballot vote: YES: 99 NO: 45

Article 8: To see if the town will vote to raise and appropriate the sum of Eleven Thousand dollars (\$11,000.00) for the purpose of purchasing a new lawn mower for the Temple Highway Department for use in at the cemeteries, ball fields and common. (*Selectmen recommend*)

Article was moved by George Willard and seconded by John Kieley. Road Agent, Tim Fiske, spoke to this article.

Article 8 passed by voice vote.

Article 9: To see if the town will vote to raise and appropriate the sum of Twelve Thousand Twenty Five dollars (\$12,025.00) for the purpose of purchasing a set of “Jaws of Life” for the Temple Fire Department. (*Selectmen recommend 2 to 1*)

Article was moved by John Kieley and seconded by Gail Cromwell. Fire Chief, George Clark, spoke to this article.

A motion to Amend was proposed by George Clark and seconded by Matt Bruneau. The amendment changes the article to read “To see if the town will vote to raise and appropriate the sum of Twenty Four Thousand Six Hundred and Fifty Dollars (\$24,650) for the purpose of purchasing a set of “Jaws of Life” for the Temple Fire Department.” This amendment was spoken to by George Clark. The Jaws of Life is a two part mechanism, a spreader and a cutter. The original article only allowed the purchase of the cutters. The amendment would allow the town to purchase both pieces this year.

Article 9 amendment passed by voice vote

Article 9 passed as amended, by voice vote.

– Moderator presented a motion to move Article 11 before Article 10, since the Ambulance spokesperson was present and Article 10 needed to wait until after the loader vote as well. Motion moved by Will Wildes and seconded by Allan Marsh. Motion passed by voice vote.

Article 11: To see if the Town will vote to raise and appropriate the sum of Three Thousand Eight Hundred dollars (\$3,800) to purchase a Stryker Power Pro Stretcher for the 2007 ambulance, which is 20% of the total cost. This article is contingent upon passage of similar warrant articles by the towns of Wilton and Lyndeborough for the remaining cost of the stretcher. (*Selectmen recommend*)

Article was moved by George Willard and seconded by John Kieley. Ambulance director Gary Zirpolo and George Willard spoke to this article.

Article 11 passed by unanimous voice vote.



John M Poltrack

Article 12: To see if the Town will vote to raise and appropriate the sum of Two Hundred dollars (\$200.00) to support the Big Brothers/Big Sisters of Western New Hampshire. (This expenditure would become part of the budget in subsequent years if passed). (*Selectmen recommend*)

Article was moved by John Kieley and seconded by Gail Cromwell. Administrative Assistant, Debra Harling spoke to this article based on the request sent. No one from BB/BS came to speak.

Article 12 failed by card count: YES: 42 NO: 71

Article 13: To see if the Town will vote to discontinue completely the last 400' of Blood Road. This would make the total length of Blood Road 1,775' instead of the 2,175' that it presently measures.

Article was moved by Gail Cromwell and seconded by George Willard. Road Agent, Tim Fiske, spoke to this article.

Article 13 passed by voice vote.

Article 10: To see if the town will vote to raise and appropriate the sum of Fifteen Thousand dollars (\$15,000.00) to be placed in the Highway Department Vehicle Maintenance and Repair Expendable Trust Fund previously established by Article #3, March 12, 2010 Town Meeting under the provisions of RSA 31:19-a. (*Selectmen recommend*)

Article was moved by Gail Cromwell and seconded by George Willard. Road Agent, Tim Fiske, spoke to this article.

Article 10 passed by voice vote.



John M Poltrack

Article 6: To see if the town will vote to raise and appropriate the sum of \$1,338,787.00 for town charges as the operating budget and other necessary maintenance and operating expenditures. (*Selectmen recommend*)

Article was moved by John Kieley and seconded by Gail Cromwell. Selectman, John Kieley, spoke to this article.

Motion to waive the reading of the budget was made by John Kieley and seconded by Mary Beth Ayvazian.

Motion passed by unanimous voice vote.

Motion to amend was proposed by John Kieley and seconded by Gail Cromwell. The amendment would reduce the budget total by \$27,000 (\$25,000 from Highway maintenance and \$2,000 from computer hardware) for an amended total of \$1,311,787.00. The amendment was spoken to by John Kieley, who explained that with the passage of the loader and the computers, the budget could be reduced in the highway and computer line items.

Article 6 amendment passed by voice vote

Article 6 passed as amended, by voice vote.

Respectfully submitted by

Wendy Drouin, *Temple Town Clerk*



Marilyn Ezell

Taxes Assessed

The breakdown of Property Tax Rates for 2015 were as follows:

Town of Temple.....	\$ 5.73
Hillsborough County.....	1.33
ConVal School District.....	16.60
State Education Tax.....	2.36
Total Tax Rate 2015	\$ 26.02

The breakdown of Property Tax Rates for 2014 were as follows:

Town of Temple.....	\$ 5.70
Hillsborough County.....	1.20
ConVal School District.....	16.27
State Education Tax.....	2.44
Total Tax Rate 2014	\$ 25.61

The breakdown of Property Tax Rates for 2013 were as follows:

Town of Temple.....	\$ 5.84
Hillsborough County.....	1.11
ConVal School District.....	15.08
State Education Tax.....	2.47
Total Tax Rate 2013	\$ 24.50

The breakdown of Property Tax Rates for 2012 were as follows:

Town of Temple.....	\$ 4.73
Hillsborough County.....	1.14
ConVal School District.....	15.09
State Education Tax.....	2.38
Total Tax Rate 2012	\$ 23.34

The breakdown of Property Tax Rates for 2011 were as follows:

Town of Temple.....	\$ 5.18
Hillsborough County.....	1.10
ConVal School District.....	13.36
State Education Tax.....	2.30
Total Tax Rate 2011	\$ 21.94

Schedule of Valuation

Current Use Land	\$ 717,101.00
Conservation Restriction Assessment (at Current Use values)	3,193.00
Discretionary Preservation Easement RSA 79-D	100.00
Land Under Farm Structures	8,300.00
Non-Current Use Land	43,525,500.00
Building Values	91,806,822.00
Mobile Homes	699,500.00
Discretionary Preservation Easement RSA 79-D	22,004.00
Farm Structures	98,768.00
Other(Utilities)	2,890,400.00
Total Assessed Values	\$ 139,771,688.00

56 regular veterans credits given equaling \$5,600.00

One totally and permanently disabled veterans credit given equaling \$700.00

2 elderly exemptions given resulting in a reduction based on property valuation of \$50,000.00



Linda Bollinger

LAST NAME	FIRST NAME	VETERAN'S CREDIT	ACREAGE	CU VALUE	LAND VALUE	BLDG VALUE	TOTAL VALUE	GROSS TAX
139 Rt 101 Real Estate LLC			18.760	\$643.00	\$148,200.00	\$287,400.00	\$436,243.00	\$11,351
5 Terre LLC	Jeffrey		3.400		\$74,300.00	\$98,800.00	\$173,100.00	\$4,504
Agresti	Alan W Trustee of the Alan W. Ahern Revocable Trust		0.700		\$61,200.00	\$122,000.00	\$183,200.00	\$4,767
Ahern	Peter & Bonny -Jo		4.800		\$76,700.00	\$267,800.00	\$344,500.00	\$8,964
Aho	John, III & Robin S		55.000	\$1,442.00			\$1,442.00	\$38
Albert	Priscilla W		4.220	\$326.00	\$83,700.00	\$218,400.00	\$302,100.00	\$7,861
Allen	Priscilla W		10.001				\$326.00	\$8
Allen	Priscilla W		5.001	\$131.00	\$66,800.00	\$203,700.00	\$270,631.00	\$7,042
Allen	Priscilla W		5.417	\$177.00			\$177.00	\$5
Allworden	William		1.500		\$75,000.00	\$93,900.00	\$168,900.00	\$4,395
Amsden	Mary, Trustee of the Mary Amsden Rev Trust		4.000		\$76,000.00	\$191,500.00	\$267,500.00	\$6,960
Anair	Daniel J & Katrina A Spencer		5.100		\$74,200.00	\$217,500.00	\$291,700.00	\$7,590
Andersen	Steven W & Christine M		5.050		\$114,900.00	\$104,100.00	\$219,000.00	\$5,698
Andersen	Steven W & Christine M		3.000		\$66,900.00	\$127,900.00	\$194,800.00	\$5,069
Andersen	Steven W & Christine M		3.000		\$88,000.00	\$103,900.00	\$191,900.00	\$4,993
Anderson	Roy E, Jr & Laurie A		4.180		\$76,200.00	\$154,300.00	\$230,500.00	\$5,998
Aquino	Clifal & Dawn L		2.900		\$70,200.00	\$96,900.00	\$167,100.00	\$4,348
Armstrong	Michael N		5.310		\$71,100.00	\$128,800.00	\$199,900.00	\$5,201
Arsenault	Gina R		3.040		\$67,000.00	\$42,300.00	\$109,300.00	\$2,844
Attar	Edward J. Trustee, Joseph P. Attar Trust		228.500	\$17,264.00	\$72,600.00	\$19,400.00	\$109,264.00	\$2,843
Aucoin	Brent A & Paula		2.000		\$65,000.00	\$165,700.00	\$230,700.00	\$6,003
Aviles	Lucia A, Trustee of the Lucia A Aviles Revocable Trust		23.587	\$6,046.00	\$75,100.00	\$388,200.00	\$469,346.00	\$12,212
Ayvazian	Mary Beth & Beverly R Edwards		4.260		\$65,000.00	\$126,600.00	\$191,600.00	\$4,985
Bailey	John		1.440		\$63,400.00	\$93,400.00	\$156,800.00	\$4,080
Ball	Roger & Linda	\$100.00	3.840		\$75,100.00	\$260,400.00	\$335,500.00	\$8,630
Ballantine	Richard & Sherry Rubin		19.000	\$747.00			\$747.00	\$19
Bangs	Gary		5.100		\$77,400.00	\$145,900.00	\$223,300.00	\$5,810
Banks	William N, Jr		23.500	\$897.00	\$78,400.00	\$305,700.00	\$384,997.00	\$10,018

Barrett	Claire V		7.190		\$97,200.00	\$305,900.00	\$403,100.00	\$10,489
Barrett	Michael J & Claire V		3.100		\$73,800.00	\$160,600.00	\$234,400.00	\$6,099
Barrett	Michael J & Claire V		11.037	\$2,093.00	\$57,900.00	\$89,500.00	\$149,493.00	\$3,890
Barrett	Michael J & Claire V		3.203		\$73,900.00	\$86,500.00	\$160,400.00	\$4,174
Barrett	Michael J		6.480		\$100,300.00	\$113,100.00	\$213,400.00	\$5,553
Barry	John P		12.000	\$4,127.00	\$65,200.00	\$7,800.00	\$77,127.00	\$2,007
Barry	John P		123.000	\$12,117.00	\$63,400.00	\$74,900.00	\$150,417.00	\$3,914
Barry	John P		10.000	\$407.00			\$407.00	\$11
Barry	John P		65.000	\$10,088.00			\$10,088.00	\$262
Batts	Paul R & Leslie J		4.200		\$83,700.00	\$268,900.00	\$352,600.00	\$9,175
Bauchat	John M & Delynn R Barnhisel		5.100		\$70,700.00	\$118,800.00	\$189,500.00	\$4,931
Beaudoin	Lisa D		33.000	\$736.00	\$600.00	\$1,500.00	\$2,836.00	\$74
Beaudoin	Lisa D		56.834	\$1,893.00	\$103,500.00	\$90,000.00	\$195,393.00	\$5,084
Beaudoin	Lisa D		61.400	\$1,502.00			\$1,502.00	\$39
Benotti	James W		11.900	\$445.00	\$63,400.00	\$192,500.00	\$256,345.00	\$6,670
Benotti	James W		5.174		\$70,800.00	\$114,700.00	\$185,500.00	\$4,827
Benotti	Richard A & Sandra, Trustees of the Benotti Family Trust		0.400		\$65,700.00	\$120,100.00	\$185,800.00	\$4,835
Bergeron	Anthony L & Roberta A		3.695		\$71,200.00	\$125,100.00	\$196,300.00	\$5,108
Bergeron	Roger N & Susan I		3.010		\$81,500.00	\$215,800.00	\$297,300.00	\$7,736
Bergholm	William P & Louise		10.600	\$326.00	\$54,600.00	\$184,500.00	\$239,426.00	\$6,230
Beringer	Richard R		14.300	\$530.00	\$57,600.00	\$226,800.00	\$284,930.00	\$7,414
Berquist	John D & Kathryn B Crawford		6.000		\$71,900.00	\$114,700.00	\$186,600.00	\$4,855
Bigelow	Daniel C & C. Suzanne Cole		5.000		\$100,000.00	\$295,200.00	\$395,200.00	\$10,283
Bigelow	Daniel C & C. Suzanne Cole		1.100		\$77,500.00		\$77,500.00	\$2,017
Black	Katherine		12.980	\$2,348.00	\$66,800.00	\$125,600.00	\$194,748.00	\$5,067
Bloemker	Bradley A & Tara S		3.000		\$70,400.00	\$133,800.00	\$204,200.00	\$5,313
Blood	Benton & Nancy		2.800		\$70,000.00	\$54,900.00	\$124,900.00	\$3,250
Boisvert	Daniel J & Melissa M Charbonneau		3.100		\$78,400.00	\$105,900.00	\$184,300.00	\$4,795
Bollinger	Steven A & Linda K		5.683		\$74,500.00	\$117,600.00	\$192,100.00	\$4,998
Bond	David J & Kathryn, Co-trustees of the DJ Bond & KM Bond Rvcb Trst		11.440	\$548.00	\$70,600.00	\$147,500.00	\$218,648.00	\$5,689

LAST NAME	FIRST NAME	VETERAN'S CREDIT	ACREAGE	CU VALUE	LAND VALUE	BLDG VALUE	TOTAL VALUE	GROSS TAX
Boot	Gary L & Kathleen		1.600		\$68,200.00	\$123,100.00	\$191,300.00	\$4,978
Boutwell	Shaun D		5.600		\$82,100.00	\$127,900.00	\$210,000.00	\$5,464
Boutyounes	Charles N & Marie		1.521		\$92,700.00	\$174,000.00	\$266,700.00	\$6,940
Boyer	John D		4.850		\$80,500.00	\$202,800.00	\$283,300.00	\$7,371
Bradler	Christopher		3.100		\$77,600.00	\$259,400.00	\$337,000.00	\$8,769
Bradler	Christopher & Jeremy		50.500	\$1,986.00			\$1,986.00	\$52
Bradler	Geraldine & Howard, Trustees of the G Bradler Rvcble Trst		106.500	\$15,388.00			\$15,388.00	\$400
Bradler	Geraldine & Howard, Trustees of the G Bradler Rvcble Trst		122.000	\$14,092.00	\$79,300.00	\$257,500.00	\$350,892.00	\$9,130
Bradler	Geraldine & Howard, Trustees of the G Bradler Rvcble Trst		31.470	\$8,721.00			\$8,721.00	\$227
Bradler	Jeremy		12.500	\$312.00			\$312.00	\$8
Bradler	Jeremy		13.000	\$742.00			\$742.00	\$19
Bradler	Jeremy		30.000	\$1,136.00			\$1,136.00	\$30
Bradler	Jeremy		191.000	\$6,232.00			\$6,232.00	\$162
Bradler	Jeremy		168.500	\$5,104.00			\$5,104.00	\$133
Bradler	Jeremy		15.000	\$611.00			\$611.00	\$16
Bradshaw	Linda	\$100.00	3.200		\$70,300.00	\$141,300.00	\$211,600.00	\$5,406
Brassard	Leon & Kristen		3.736		\$71,700.00	\$182,800.00	\$254,500.00	\$6,622
Breault	Lisa M & Jimmy T		3.870		\$75,300.00	\$145,500.00	\$220,800.00	\$5,745
Brittain	Jacqueline		3.630		\$67,800.00	\$167,300.00	\$235,100.00	\$6,117
Broderick	Robert J, Trustee of the Joseph E Broderick Jr Irrev Trust	\$100.00	2.020		\$80,100.00	\$174,300.00	\$254,400.00	\$6,519
Brooks	Richard S & Elizabeth A		3.600		\$74,700.00	\$116,800.00	\$191,500.00	\$4,983
Brown	Kent		1.230		\$67,200.00	\$185,400.00	\$252,600.00	\$6,573
Bullard	Mark S & Susan		5.080		\$81,100.00	\$163,400.00	\$244,500.00	\$6,362
Bunk	Laura J		3.000		\$70,200.00	\$112,400.00	\$182,600.00	\$4,751
Burba	Paul T & Carol L Gove		21.850	\$526.00	\$73,500.00	\$303,500.00	\$377,526.00	\$9,823
Burgess	Isabelle H., Et al		43.500	\$12,931.00			\$12,931.00	\$336
Burke	Martha H		2.331		\$85,200.00	\$169,900.00	\$255,100.00	\$6,638

Burnham	Randy L		7.500		\$85,300.00	\$193,900.00	\$279,200.00	\$7,265
Burritt	Christopher & Karyn		2.980		\$66,800.00	\$190,600.00	\$257,400.00	\$6,698
Cabana	Matthew W & Amy G		11.700	\$436.00	\$66,800.00	\$229,800.00	\$297,036.00	\$7,729
Cabana	Matthew W & Amy G		3.040		\$77,500.00	\$154,500.00	\$232,000.00	\$6,037
Caisse	Donald G & Marian J		4.060		\$76,000.00	\$135,400.00	\$211,400.00	\$5,501
Campbell	Karolin J & Ellen Hedman		5.000		\$36,900.00		\$36,900.00	\$960
Caron	Paul G & Jeanne B Co-Trustees of the P & J Caron Rvcbl Trst		24.900	\$1,015.00			\$1,015.00	\$26
Carpenter	Kenneth G & Lorelle S		4.500		\$76,800.00	\$247,400.00	\$324,200.00	\$8,436
Carpentiere	Casey C & Elizabeth C		1.080		\$73,600.00	\$124,500.00	\$198,100.00	\$5,155
Casey	Andrew D & Sydney K		3.699		\$61,300.00		\$61,300.00	\$1,595
Castonguay	Robert A & Diane L		4.524		\$76,100.00	\$169,600.00	\$245,700.00	\$6,393
Caswell	Peter W		1.720		\$68,100.00	\$114,700.00	\$182,800.00	\$4,756
Chabot	Richard M & Gregg S		8.874		\$85,400.00	\$157,900.00	\$243,300.00	\$6,331
Chamberlin	Nathan R & Kristine L		3.230		\$70,100.00	\$206,600.00	\$276,700.00	\$7,200
Chisholm	Brian & Sandra		3.260		\$67,200.00	\$175,800.00	\$243,000.00	\$6,323
Chisholm	Steven M & Dawn		1.457		\$87,900.00	\$176,800.00	\$264,700.00	\$6,887
Chiuve	Diane M & Dennis E Klimaszewski		3.329		\$71,000.00	\$237,700.00	\$308,700.00	\$8,032
Choiniere	Jennifer L & Zowie L Tucker		5.200		\$78,100.00	\$159,600.00	\$237,700.00	\$6,185
Church	David C & Carol, Trustees of the Church Family Trust		24.500	\$799.00			\$799.00	\$21
Church	David C & Carol, Trustees of the Church Family Trust		78.000	\$2,463.00	\$53,600.00	\$17,300.00	\$73,363.00	\$1,909
Chuyan	Olga		52.000	\$1,754.00	\$67,000.00	\$140,800.00	\$209,554.00	\$5,453
Clark	George & Stacey, Trustees of the G. & S. Clark Rev Trust		6.000		\$68,000.00	\$130,500.00	\$198,500.00	\$5,165
Clayton	Michael J & Laura L		0.370	\$15.00			\$15.00	\$0
Clayton	Michael J & Laura L		14.600	\$3,177.00	\$70,300.00	\$127,700.00	\$201,177.00	\$5,235
Clayton	Michael J & Laura L		5.200	\$1,324.00	\$200.00	\$0.00	\$1,524.00	\$40
Clegg	Christinev Trustee of the Christine A Clegg Revocable Trust		3.100		\$73,800.00	\$95,200.00	\$169,000.00	\$4,397
Clifton-Waite	Paul A & Anne C		3.110		\$73,800.00	\$210,300.00	\$284,100.00	\$7,392

LAST NAME	FIRST NAME	VETERAN'S CREDIT	ACREAGE	CU VALUE	LAND VALUE	BLDG VALUE	TOTAL VALUE	GROSS TAX
Cohen	Michelle R		3.539		\$71,400.00	\$160,800.00	\$232,200.00	\$6,042
Coleman	Jody M & Matthew A Lorman		10.000		\$130,300.00	\$241,400.00	\$241,700.00	\$6,289
Collins	Shawn & Monica		3.080		\$81,600.00	\$211,700.00	\$293,300.00	\$7,632
Colpitts	Peter J Trustee & Patricia J Edgarton Trustee of the P Colpitts Rvc Trst		6.400		\$75,800.00	\$187,500.00	\$263,300.00	\$6,851
Compton	Lois & Jason Quin		5.460		\$81,600.00	\$237,600.00	\$319,200.00	\$8,306
Concordia	Steven A & Nicole L		5.007		\$155,600.00	\$211,600.00	\$367,200.00	\$9,555
Connolly	Jennifer L & Christopher W		19.700	\$681.00	\$70,400.00	\$147,100.00	\$218,181.00	\$5,677
Connolly	Jill L & Partick L		3.334		\$67,500.00	\$82,600.00	\$150,100.00	\$3,906
Connolly	Lynda & Martin		12.000	\$512.00	\$73,500.00	\$243,500.00	\$317,512.00	\$8,262
Connolly	Lynda & Martin		74.930	\$3,915.00	\$8,300.00	\$98,800.00	\$111,015.00	\$2,889
Connolly	Lynda & Martin		3.273	\$1,351.00			\$1,351.00	\$35
Connolly	Martin & Lynda		14.600	\$514.00	\$61,700.00	\$4,400.00	\$66,614.00	\$1,733
Connolly	Michael D & Cinid L		3.000		\$70,400.00	\$85,400.00	\$155,800.00	\$4,054
Contoocook Valley School District			16.340		\$258,100.00	\$1,727,200.00	\$1,985,300.00	
Copertino	Marie D, Interested Trustee A. Copertino Sr SST Exempt Trust		114.500	\$8,010.00	\$77,300.00	\$490,700.00	\$576,010.00	\$14,988
Copertino	Alfred F, Jr		15.510	\$5,163.00	\$70,400.00	\$285,800.00	\$361,363.00	\$9,403
Corbett	Daniel		22.390	\$832.00	\$65,000.00	\$409,200.00	\$475,032.00	\$12,360
Cortiss	David L		6.010	\$2,068.00	\$70,300.00	\$330,300.00	\$402,668.00	\$10,477
Cortiss	David L		16.380	\$677.00			\$677.00	\$18
Coste	Carole M & John J Singelais		4.219		\$79,400.00	\$230,700.00	\$310,100.00	\$8,069
Cote	Carroll & Cecile		3.770		\$68,300.00	\$97,700.00	\$166,000.00	\$4,319
Cote	David A & Jennifer A		5.050		\$70,600.00	\$174,200.00	\$244,800.00	\$6,370
Cournoyer	Margaret W	\$100.00	2.700		\$140,300.00	\$311,900.00	\$452,200.00	\$11,666
Craven	Garrett D & Krista M McDowell		3.900		\$75,200.00	\$188,500.00	\$263,700.00	\$6,861
Cromwell	Gail D		104.500	\$5,641.00	\$84,200.00	\$346,700.00	\$436,541.00	\$11,359
Crooker	Roger L, Jr & Joan M		5.560		\$74,600.00	\$97,500.00	\$172,100.00	\$4,478
Cross	Richard H, III & Jeanne		5.008		\$183,600.00		\$183,600.00	\$4,777
Croteau	Douglas J & Helen L		6.000		\$67,900.00	\$129,800.00	\$197,700.00	\$5,144

Crowell	Raymond E, Jr & Florida B		6.250		\$76,300.00	\$165,200.00	\$241,500.00	\$6,284
Cullen	Robert M		1.250		\$67,200.00	\$73,400.00	\$140,600.00	\$3,658
Cullinan	Steven W & Maureen B		5.160		\$73,600.00	\$138,500.00	\$212,100.00	\$5,519
Cutter	Hiram		6.500		\$73,200.00		\$73,200.00	\$1,905
Dagan	Joseph & Cynthia, Trustees Dagan Family Rev Trust		14.500	\$473.00			\$473.00	\$12
Dahlgren	Leah K		1.730		\$71,700.00	\$71,000.00	\$142,700.00	\$3,713
Daler	Milan & Jennifer B		3.000		\$77,200.00	\$145,500.00	\$222,700.00	\$5,795
Damell	Jean M & Michael T		3.100		\$73,800.00	\$132,900.00	\$206,700.00	\$5,378
Davis	Wendy, Trustee of the Helen Davis Revcble Trust		12.000	\$2,721.00			\$2,721.00	\$71
Davis	Wendy, Trustee of the Helen Davis Revcble Trust		11.000	\$448.00			\$448.00	\$12
Davis	Wendy, Trustee of the Helen Davis Revcble Trust		37.800	\$2,151.00	\$131,400.00	\$309,200.00	\$442,751.00	\$11,520
Davis	Jacqueline L		3.066		\$73,700.00	\$89,700.00	\$163,400.00	\$4,252
Davis	Ross C., Jr		5.000		\$74,000.00	\$200,300.00	\$274,300.00	\$7,137
Dean	Julie A. & Jean M. Gallagher		14.000	\$2,761.00	\$54,800.00	\$133,900.00	\$191,461.00	\$4,982
Del Rio	Armando I & Svetlana Shistik		3.918		\$72,100.00	\$169,100.00	\$241,200.00	\$6,276
DeLargay	Laura		7.370		\$74,800.00	\$135,700.00	\$210,500.00	\$5,477
Desmarais	Chad		3.340		\$74,200.00		\$74,200.00	\$1,931
Desmarais	Rodney & Bernadette		3.499		\$82,400.00	\$214,300.00	\$296,700.00	\$7,720
Desrochers	Patrice M & Alan D		3.139		\$67,200.00	\$202,100.00	\$269,300.00	\$7,007
Desrosiers	Chad & Erika Nordengren		3.232		\$70,800.00	\$188,300.00	\$259,100.00	\$6,742
Desrosiers	Joanne D & Raymond		3.000		\$63,400.00	\$170,300.00	\$233,700.00	\$6,081
Deutsche	Bank Ntl Trust Co.		7.000		\$81,300.00	\$421,700.00	\$503,000.00	\$13,088
Devereaux	John C, Trustee of the John C Devereaux Rev Trust		59.800	\$2,414.00	\$57,700.00	\$17,500.00	\$77,614.00	\$2,020
Dissinger	Robert A & Cheryl A		4.390		\$79,900.00	\$238,200.00	\$318,100.00	\$8,277
Double	David E & Roberta M		7.300		\$74,600.00	\$107,600.00	\$182,200.00	\$4,741
Drouin	Wendy R		21.900	\$2,654.00	\$81,800.00	\$312,300.00	\$396,754.00	\$10,324
Drouin	Wendy R		3.230		\$77,800.00	\$188,200.00	\$266,000.00	\$6,921
Dube	Michael E & Janet A		3.330		\$67,500.00	\$153,600.00	\$221,100.00	\$5,753

LAST NAME	FIRST NAME	VETERAN'S CREDIT	ACREAGE	CU VALUE	LAND VALUE	BLDG VALUE	TOTAL VALUE	GROSS TAX
Ducharme	Diane E		3.268		\$70,400.00	\$116,100.00	\$186,500.00	\$4,853
Duchesneau	Roger & Janet		5.000		\$70,500.00	\$249,600.00	\$249,600.00	\$6,495
Dugas	Wayne M		6.320		\$76,400.00	\$215,000.00	\$291,400.00	\$7,582
Duhaime	Stephen M & Julia L, Trustees of the S & J Duhaime Rvbl Trst		3.002		\$69,500.00	\$222,300.00	\$291,800.00	\$7,593
Dunleavy	Cynthia J		6.270	\$40.00	\$100,200.00	\$130,400.00	\$230,640.00	\$6,001
Durocher	David A		1.180		\$63,600.00	\$119,200.00	\$182,800.00	\$4,756
Eddy	Martin R & Charlene Anne		4.616		\$66,300.00	\$117,600.00	\$183,900.00	\$4,785
Edwards	Wayne A & Patricia P		11.500	\$408.00	\$64,300.00	\$64,600.00	\$129,308.00	\$3,365
Elizabeth Roselan Co., LLC			11.152		\$87,700.00		\$87,700.00	\$2,282
Ellis	Gregory C		3.000		\$66,900.00	\$86,800.00	\$153,700.00	\$3,999
Ellis	Gregory C		4.299		\$60,800.00		\$60,800.00	\$1,582
Ellis	Nancy A		4.410		\$76,100.00	\$172,500.00	\$248,600.00	\$6,469
Ellis	Patricia		3.510		\$71,400.00	\$214,100.00	\$285,500.00	\$7,429
Ellis	William & Barbara	\$100.00	3.550		\$78,400.00	\$127,600.00	\$206,000.00	\$5,260
Elising	Reindert J & Wendy A Riman-Elising		4.500		\$76,300.00	\$153,600.00	\$229,900.00	\$5,982
Engaldo	Anthony J & Amy M		3.590		\$68,000.00	\$204,300.00	\$272,300.00	\$7,085
Everhart	Robert D & Donna		1.300		\$70,900.00	\$173,200.00	\$244,100.00	\$6,351
Ezell	William & Marilyn A		3.556		\$78,400.00	\$234,000.00	\$312,400.00	\$8,129
Fairpoint Communications						\$775,800.00	\$775,800.00	\$20,186
Faller	William G & Katherine T Jones		4.010		\$72,200.00	\$158,900.00	\$231,100.00	\$6,013
Fangmeyer	Ryamond, Trstee & Maureen Quinn, Trustee/Fangmeyer/Quinn Trst		3.120		\$81,700.00	\$275,800.00	\$357,500.00	\$9,302
Fangmeyer	Raymond T & Maureen A Quinn		2.648		\$81,800.00	\$173,500.00	\$255,300.00	\$6,643
Federal Home	Loan Mtg Corp		3.600		\$74,700.00	\$173,200.00	\$247,900.00	\$6,450
Federal National Mortgage Association			3.680		\$71,600.00	\$142,200.00	\$213,800.00	\$5,563
Fedorka	Dennis M & Katherine M		3.110		\$73,800.00	\$135,400.00	\$209,200.00	\$5,443
Fedorka	Katherine M		1.000		\$66,800.00	\$33,200.00	\$100,000.00	\$2,602
Ferguson	Douglas S		4.200		\$65,600.00	\$113,300.00	\$178,900.00	\$4,655
Ferguson	Jonah B & Christina P		4.265		\$62,500.00	\$80,900.00	\$143,400.00	\$3,731

Feyh	Robert D & Korin E	\$100.00	3.080		\$73,700.00	\$259,200.00	\$332,900.00	\$8,562
Finser	Torin		3.399		\$74,300.00	\$155,000.00	\$229,300.00	\$5,966
Fisk	Benjamin		0.100	\$4.00			\$4.00	\$0
Fisk	Benjamin		7.130	\$2,530.00	\$69,800.00	\$2,000.00	\$74,330.00	\$1,934
Fisk	Benjamin		7.120	\$2,526.00	\$1,900.00	\$25,200.00	\$29,626.00	\$771
Fisk	Wendell A & Amber L		5.360		\$81,600.00	\$248,300.00	\$329,900.00	\$8,584
Fiske	Elena L		4.300		\$72,700.00	\$198,700.00	\$271,400.00	\$7,062
Fiske	Sherry E & Benjamin Tirey		7.750		\$79,000.00	\$215,400.00	\$294,400.00	\$7,660
Fiske	Timothy P & Kathleen		4.100		\$76,100.00	\$233,300.00	\$309,400.00	\$8,051
Fiske	Timothy P & Sherry E		13.000	\$1,907.00	\$3,600.00	\$8,600.00	\$14,107.00	\$367
Fiske	Timothy P, Gregory J & Sherry E		180.000	\$5,454.00			\$5,454.00	\$142
Five Gates Realty, LLC			12.500	\$2,741.00			\$2,741.00	\$71
Flanders	Frank R & Leona E Davis	\$100.00	17.100	\$657.00	\$54,100.00	\$105,000.00	\$159,757.00	\$4,057
Fly-way Farm, LLC			12.769	\$480.00	\$108,500.00	\$330,500.00	\$439,480.00	\$11,435
Fly-way Farm, LLC			51.400	\$2,096.00			\$2,096.00	\$55
Fly-way Farm, LLC			190.000	\$7,136.00	\$2,400.00	\$26,400.00	\$35,936.00	\$935
Fly-way Farm, LLC			44.960	\$1,816.00	\$100.00	\$700.00	\$2,616.00	\$68
Fly-way Farm, LLC			5.239	\$229.00			\$229.00	\$6
Fly-way Farm, LLC			5.010	\$219.00			\$219.00	\$6
Fly-way Farm, LLC			5.116	\$223.00			\$223.00	\$6
Fly-way Farm, LLC (PRD Open Space)			14.174				\$0.00	\$0
Fly-way Farm, LLC			5.641	\$70.00	\$230,700.00	\$201,000.00	\$431,700.00	\$11,233
Fly-way Farm, LLC			1.596	\$136.00			\$70.00	\$2
Fly-way Farm, LLC			3.156		\$100.00	\$700.00	\$936.00	\$24
Fly-way Farm, LLC (PRD Open Space)			9.524				\$0.00	\$0
Foley	David A & Anne		47.000	\$1,126.00	\$63,400.00	\$188,000.00	\$252,526.00	\$6,571
Forrest	David S & Colleen A		0.880		\$72,500.00	\$199,200.00	\$271,700.00	\$7,070
Forté	Richard A & Amy		3.469		\$71,200.00	\$114,300.00	\$185,500.00	\$4,827
Four Winds Foundation			9.800		\$121,800.00	\$100,100.00	\$221,900.00	\$5,774
Fowler	Frederick M	\$100.00	3.218		\$70,800.00	\$33,800.00	\$104,600.00	\$2,622
Fox	Bruce A & Elizabeth	\$100.00	3.140		\$73,900.00	\$186,100.00	\$260,000.00	\$6,665
Frechette	Steven R & Deborah A Deieso		4.553		\$80,200.00	\$207,600.00	\$287,800.00	\$7,489

LAST NAME	FIRST NAME	VETERAN'S CREDIT	ACREAGE	CU VALUE	LAND VALUE	BLDG VALUE	TOTAL VALUE	GROSS TAX
Fressilli	Richard J & Leah D		25.560	\$5,612.00	\$71,700.00	\$227,700.00	\$305,012.00	\$7,936
Fressilli	Richard J & Leah D		33.000	\$1,305.00	\$42,100.00		\$43,405.00	\$1,129
Funk	Andrew J		4.080		\$68,800.00	\$167,500.00	\$236,300.00	\$6,149
Geddes	Daniel R & Christine M		6.300		\$72,800.00	\$166,000.00	\$238,800.00	\$6,214
Geiger	Roy G & Debra A		3.350		\$85,500.00	\$226,000.00	\$311,500.00	\$8,105
Gettman	Robert S & Patricia L		3.276		\$89,900.00	\$160,700.00	\$250,600.00	\$6,521
Gifford	Jennifer M		3.060		\$73,700.00	\$116,200.00	\$189,900.00	\$4,941
Girard	Mary & Shirley J Quinn		10.750	\$398.00	\$66,800.00	\$196,000.00	\$263,198.00	\$6,848
Girard	Mary & Shirley J Quinn		52.000	\$4,348.00	\$200.00	\$900.00	\$5,448.00	\$142
Gladding	Christopher R & Mary B		5.002		\$173,600.00	\$223,000.00	\$396,600.00	\$10,320
Gladu	Gail & Holly A	\$100.00	16.300	\$753.00	\$66,800.00	\$109,500.00	\$177,053.00	\$4,507
Gove	Bennett & Shirley	\$100.00	19.800	\$390.00	\$73,500.00	\$58,900.00	\$132,790.00	\$3,355
Greene	Karen J		4.724		\$63,300.00	\$155,600.00	\$218,900.00	\$5,696
Grimes	Keith A		3.010		\$81,500.00	\$271,200.00	\$352,700.00	\$9,177
Guilmain	Jeffrey R & Tami L		1.000		\$73,500.00	\$241,700.00	\$315,200.00	\$8,202
Guy	Dorothea F & Shelley Guy, Co-Trustees of the DFG Rvcb Trst		13.900	\$1,976.00	\$66,800.00	\$46,200.00	\$114,976.00	\$2,992
Guy	Dorothea F & Shelley Guy, Co-Trustees of the DFG Rvcb Trst		16.200	\$496.00	\$66,800.00	\$79,600.00	\$146,896.00	\$3,822
Guy	Dorothea F & Shelley Guy, Co-Trustees of the DFG Rvcb Trst		120.000	\$4,719.00			\$4,719.00	\$123
Guy	Dorothea F & Shelley Guy, Co-Trustees of the DFG Rvcb Trst		218.005	\$8,170.00	\$111,200.00		\$119,370.00	\$3,106
Guy	Douglas R, Jr Trustee of the Hadley Lot Realty Trust II		77.400	\$1,274.00	\$123,100.00	\$111,800.00	\$236,174.00	\$6,145
Guy	Douglas R, Jr Trustee of the Hadley Lot Realty Trust II		30.000	\$1,245.00	\$65,900.00	\$6,800.00	\$73,945.00	\$1,924
Guy	Douglas R, Jr		12.030	\$2,789.00	\$85,700.00	\$276,600.00	\$365,089.00	\$9,500
Guy	Douglas R, Jr		6.000		\$72,300.00	\$103,700.00	\$176,000.00	\$4,580
Guy	Douglas R, Jr, Trustee of the Hadley Lot Realty Trust		30.000	\$1,101.00	\$68,500.00	\$107,700.00	\$177,301.00	\$4,613

Hadley	Dana		21.000	\$856.00			\$856.00	\$22
Hadley	Jay W & Heidi R		18.050	\$1,439.00	\$73,500.00	\$102,100.00	\$177,039.00	\$4,607
Hagen	James R & Donna M	\$100.00	7.200		\$89,100.00	\$120,300.00	\$209,400.00	\$5,349
Hamlin	Emma		5.006		\$77,200.00	\$124,400.00	\$201,600.00	\$5,246
Harling	Steven C & Debra M	\$100.00	3.420		\$74,200.00	\$156,300.00	\$230,500.00	\$5,898
Harling	Steven C & Debra M		5.130		\$70,300.00		\$70,300.00	\$1,829
Harling	Barbara, Trustee of the Harling Family Trust	\$100.00	4.672		\$73,400.00	\$101,500.00	\$174,900.00	\$4,451
Harrison Cowan Realty Trust			110.000	\$4,108.00			\$4,108.00	\$107
Harrison Cowan Realty Trust			38.000	\$1,550.00			\$1,550.00	\$40
Hastings	Honey		3.678		\$68,100.00	\$113,900.00	\$182,000.00	\$4,736
Hatmaker	Travis R & Amy L		5.000		\$85,100.00	\$288,000.00	\$373,100.00	\$9,708
Hatt	Roger D & Iphigenia		5.204		\$68,000.00	\$171,800.00	\$239,800.00	\$6,240
Hawkes	Robert E		3.140		\$67,200.00	\$129,000.00	\$196,200.00	\$5,105
Hawkins	Thomas B & Deborah S		9.000	\$326.00	\$1,900.00		\$2,226.00	\$58
Hawkins	Thomas B & Deborah S		12.000	\$408.00	\$78,800.00	\$390,300.00	\$469,508.00	\$12,217
Hebert	Peter G & Maria		5.140		\$74,300.00	\$268,900.00	\$343,200.00	\$8,930
Heck	Douglas A & Cathy A Burgoyne		2.000		\$68,600.00	\$240,200.00	\$308,800.00	\$8,035
Hedman	C. David & Ellen		13.750	\$449.00			\$449.00	\$12
Heikkila	Peter J & Lucille C		11.318	\$1,577.00			\$1,577.00	\$41
Hendrixson	Jack R & Allyn R		3.200		\$70,800.00	\$173,900.00	\$244,700.00	\$6,367
Higley	Mary, Co-Trustee Forrest N Higley Trust		3.540	\$144.00			\$144.00	\$4
Higley	Mary, Co-Trustee Forrest N Higley Trust		7.800	\$2,123.00	\$78,000.00	\$234,800.00	\$314,923.00	\$8,194
Higley	Gregory J		3.040		\$63,500.00	\$121,800.00	\$185,300.00	\$4,822
Hill	Kathleen		8.800		\$80,800.00	\$161,600.00	\$242,400.00	\$6,307
Hipp	Jeffrey S & Jessica B		3.485		\$71,100.00	\$142,100.00	\$213,200.00	\$5,547
Hoesch	Marion J		6.600		\$76,900.00	\$109,500.00	\$186,400.00	\$4,850
Hogan	Loriel D Trustee of the Loriel D Hogan Rvcbe Trust		113.200	\$4,286.00			\$4,286.00	\$112
Holding	David E, Trustee of the J & D Holding Rev Trust		80.000	\$3,140.00	\$60,200.00	\$189,400.00	\$252,740.00	\$6,576

LAST NAME	FIRST NAME	VETERAN'S CREDIT	ACREAGE	CU VALUE	LAND VALUE	BLDG VALUE	TOTAL VALUE	GROSS TAX
Hollenbeck	Keith S, Jr. & Heather J		1.500		\$64,100.00	\$82,300.00	\$146,400.00	\$3,809
Holmes	Olivia		12.000	\$449.00	\$77,300.00	\$194,900.00	\$272,649.00	\$7,094
Holz	Edward C & Erlinda B		3.100		\$77,600.00	\$147,300.00	\$224,900.00	\$5,852
Hook	John A		1.160		\$70,600.00	\$79,700.00	\$150,300.00	\$3,911
Houck	James		177.800	\$14,480.00	\$73,600.00	\$189,100.00	\$277,180.00	\$7,212
Houck	James, Trustee of the James E Houck Rvcble Trust		78.770	\$4,337.00			\$4,337.00	\$113
Howard Robbins	Adrianne V		3.160		\$67,200.00	\$78,400.00	\$145,600.00	\$3,789
Howland	Charles F & Virginia H		11.503	\$408.00	\$154,200.00	\$466,200.00	\$620,808.00	\$16,153
Hudson	Jessica		3.030		\$86,100.00	\$237,400.00	\$323,500.00	\$8,417
Humphrey	Mark & Elizabeth		3.560		\$70,700.00	\$199,400.00	\$270,100.00	\$7,028
Ilitis	Charles F & Mary Q		12.500	\$400.00	\$69,500.00	\$6,700.00	\$76,600.00	\$1,993
Ilitis	Charles F & Mary Q		27.000	\$979.00	\$81,500.00	\$456,700.00	\$539,179.00	\$14,029
Jackson	William R & Nancy L	\$100.00	3.003		\$77,200.00	\$140,900.00	\$218,100.00	\$5,575
Jackson-Marsh	John H & Alan Marsh		38.690	\$4,141.00	\$99,100.00	\$278,200.00	\$381,441.00	\$9,925
Jarest	Timothy P		5.000	\$52.00	\$75,400.00	\$81,000.00	\$156,452.00	\$4,071
Jasperson	Jerry D & Rebecca L		3.016		\$70,400.00	\$126,600.00	\$197,000.00	\$5,126
Jeta Grove	Foundation		0.250		\$16,600.00		\$16,600.00	\$432
Jeta Grove	Foundation		39.350	\$7,356.00	\$63,400.00	\$208,000.00	\$278,756.00	\$0
Jeta Grove	Foundation		75.381	\$14,767.00	\$89,400.00	\$313,100.00	\$417,267.00	\$10,857
Jeta Grove	Foundation		125.000	\$4,733.00			\$4,733.00	\$123
Jeta Grove	Foundation		1.800		\$61,400.00	\$121,800.00	\$183,200.00	\$0
Johnson	Gregg D & Jennifer L		3.140		\$73,900.00	\$139,300.00	\$213,200.00	\$5,547
Johnson	Mary A		1.160		\$67,100.00	\$85,100.00	\$152,200.00	\$3,960
Johnson	Stewart P & Deniece L Trustees of the Johnson Family Living Trst		5.027		\$77,200.00	\$173,400.00	\$250,600.00	\$6,521
Johnston	William F & Nancy		5.200		\$73,700.00	\$98,700.00	\$172,400.00	\$4,486
Joly	Catherine K		43.500	\$1,535.00	\$70,400.00	\$110,200.00	\$182,135.00	\$4,739
Jones	James B & Camilla M Sanderson		159.000	\$5,983.00	\$51,200.00	\$169,000.00	\$226,183.00	\$5,885
Jones	James B & Camilla M Sanderson		40.000	\$1,258.00			\$1,258.00	\$33
Jones	James B & Camilla M Sanderson		23.000	\$723.00			\$723.00	\$19

Jordan	Paul E & Heidy M		3.200		\$90,100.00	\$143,100.00	\$233,200.00	\$6,068
Judd	Thomas W, III		18.700	\$2,953.00	\$78,900.00	\$271,600.00	\$353,453.00	\$9,197
Judkins	Jeremy J & Courtney		3.100		\$73,800.00	\$72,400.00	\$146,200.00	\$3,804
Kandoll	Dale & Laurie		2.680		\$95,500.00	\$244,300.00	\$339,800.00	\$8,842
Karl	Isobel D, Trustee Isobel D Karl Rev Trust		4.250	\$173.00			\$173.00	\$5
Karl	Isobel D, Trustee Isobel D Karl Rev Trust		21.250	\$866.00			\$866.00	\$23
Karl	Isobel D, Trustee Isobel D Karl Rev Trust		9.500	\$347.00	\$69,800.00	\$97,700.00	\$167,847.00	\$4,367
Katz	Michael F, Trustee Michael F Katz Rev Trust		3.090		\$81,700.00	\$84,800.00	\$166,500.00	\$4,332
Kelley	Shannon S & Arthur J		5.200		\$70,900.00	\$267,000.00	\$337,900.00	\$8,792
Kelling	Wayne L & Mary Ann	\$100.00	3.001		\$70,400.00	\$78,900.00	\$149,300.00	\$3,785
Kenney	Dale L & Sheryl A		3.150		\$74,200.00	\$79,900.00	\$154,100.00	\$4,010
Keuper	Richard V & Joanne A	\$100.00	3.050		\$77,500.00	\$198,900.00	\$276,400.00	\$7,092
Kieley	John & Constance C		256.050	\$20,545.00	\$100,500.00	\$901,600.00	\$1,022,645.00	\$26,609
Kiely	Susan		12.167	\$1,017.00	\$66,800.00	\$146,000.00	\$213,817.00	\$5,564
Kiely	Susan		5.210	\$2,109.00	\$400.00	\$13,000.00	\$15,509.00	\$404
Kodiak	Deborah E & Gene C Faxon		1.300		\$70,400.00	\$127,300.00	\$197,700.00	\$5,144
Kofstad	Brittany L		3.000		\$70,400.00	\$126,500.00	\$196,900.00	\$5,123
Koster	James T & Kathleen		5.200		\$73,700.00	\$115,700.00	\$189,400.00	\$4,928
Krahenbuhl	Dorothy A & Frank A		16.660	\$645.00	\$66,800.00	\$108,000.00	\$175,445.00	\$4,565
Krapf	Thomas		8.250		\$79,900.00	\$28,500.00	\$108,400.00	\$2,821
Kullgren	Brian & Joyce, Trustee Brian & Joyce Kullgren Family Trust	\$100.00	11.050	\$328.00	\$76,800.00	\$206,100.00	\$283,228.00	\$7,270
Kullgren	Brian & Joyce		3.050	\$114.00	\$7,100.00		\$7,214.00	\$188
Kullgren	Brian & Joyce		6.628	\$270.00			\$270.00	\$7
Kullgren	Brian & Joyce		3.047	\$124.00			\$124.00	\$3
Kullgren	Brian & Joyce		3.048	\$124.00			\$124.00	\$3
Kullgren	Bruce H Jr		8.739	\$3,193.00	\$66,300.00	\$186,100.00	\$255,593.00	\$6,651
Kullgren	Sheila S		9.540		\$42,400.00		\$42,400.00	\$1,103
Kullgren	Sheila S		5.286	\$93.00			\$93.00	\$2
Kullgren	Sheila S		8.990	\$222.00	\$70,000.00	\$158,400.00	\$228,622.00	\$5,949

LAST NAME	FIRST NAME	VETERAN'S CREDIT	ACREAGE	CU VALUE	LAND VALUE	BLDG VALUE	TOTAL VALUE	GROSS TAX
Kullgren	Sheila S		3.000		\$63,500.00	\$30,500.00	\$94,000.00	\$2,446
Kullgren	Brian & Joyce, Trustee Brian & Joyce Kullgren Family Trust		10.000	\$393.00			\$393.00	\$10
Kullgren	Brian & Joyce, Trustee Brian & Joyce Kullgren Family Trust		11.300	\$3,011.00	\$69,800.00	\$118,900.00	\$191,711.00	\$4,988
LaBelle	Jennifer L & Jeffrey A		3.040		\$73,700.00	\$184,000.00	\$257,700.00	\$6,705
Lackey	James E & Samantha J		2.408		\$89,900.00	\$181,700.00	\$271,600.00	\$7,067
Lajoie	James A & Joan E	\$100.00	4.200		\$72,100.00	\$21,400.00	\$93,500.00	\$2,333
Lamb	Anne S, Trustee Loy Lamb & Anne Lamb Joint Living Trust		3.050		\$77,500.00	\$173,600.00	\$251,100.00	\$6,534
Lang	Thomas & Deberah		2.200		\$69,000.00	\$106,300.00	\$175,300.00	\$4,561
Langille	Paul F & Risa A Swanson		1.000		\$69,800.00	\$170,400.00	\$240,200.00	\$6,250
Laplante	Gary		3.030		\$73,700.00	\$131,000.00	\$204,700.00	\$5,326
La Pree	Robert G, Patricia L & (PRD Open Space)		16.781	\$684.00			\$684.00	\$18
Laurel Pastures			3.927		\$0.00		\$0.00	\$0
Laycock	Barron T		3.006		\$66,900.00	\$132,400.00	\$199,300.00	\$5,186
Lazzaro	Michael & Jill		1.700		\$88,200.00	\$173,800.00	\$262,000.00	\$6,817
LeBel	Lilliane L		2.660		\$76,700.00	\$169,100.00	\$245,800.00	\$6,396
Lechner	Robert J		2.010		\$68,600.00	\$190,500.00	\$259,100.00	\$6,742
Lee	Raymond F & Patricia C, Trustees Raymond & Pat Lee Rev Trust		3.400		\$74,100.00		\$74,100.00	\$1,928
Lee	Raymond F & Patricia C, Trustees Raymond & Pat Lee Rev Trust		1.140	\$46.00			\$46.00	\$1
Lee	Raymond F & Patricia C, Trustees Raymond & Pat Lee Rev Trust		0.730	\$30.00			\$30.00	\$1
Lee	Raymond F & Patricia C, Trustees Raymond & Pat Lee Rev Trust	\$100.00	35.000	\$1,944.00	\$77,300.00	\$269,700.00	\$348,944.00	\$8,980
Leonard	Paul K		3.500		\$75,000.00	\$118,100.00	\$193,100.00	\$5,024
Leone	Micheal G & Lisa A		3.237		\$74,000.00	\$144,100.00	\$218,100.00	\$5,675
Leoutsacos	John S		3.742		\$61,500.00	\$138,800.00	\$200,300.00	\$5,212
Lepine	Robert	\$100.00	26.800	\$856.00	\$78,700.00	\$103,600.00	\$183,156.00	\$4,666

Levesque	Robert & Michelle Lee		2.320		\$62,300.00	\$182,700.00	\$245,000.00	\$6,375
Lewis	James & Margaret, Trustees J & M Lewis Rev Trust		12.100	\$4,993.00			\$4,993.00	\$130
Lewis	James & Margaret, Trustees J & M Lewis Rev Trust		11.800	\$408.00	\$90,600.00	\$381,100.00	\$472,108.00	\$12,284
Lewis	William E & Karen L		1.424		\$92,400.00	\$218,700.00	\$311,100.00	\$8,095
Lieberman	Melissa S		2.840		\$69,400.00	\$70,100.00	\$139,500.00	\$3,630
Lindsay	James F & Shelley A		3.007		\$66,700.00	\$117,400.00	\$184,100.00	\$4,790
Lithgow	Kevin E		4.470		\$69,700.00	\$125,400.00	\$195,100.00	\$5,077
Little	Mary Ann		2.600		\$115,800.00	\$177,300.00	\$293,100.00	\$7,626
Lockwood	Camilla C		190.000	\$5,755.00			\$5,755.00	\$150
Lockwood	Camilla C		92.500	\$4,646.00	\$99,900.00	\$279,100.00	\$383,646.00	\$9,982
Long	Derek W & Denise M		5.500		\$71,400.00	\$132,200.00	\$203,600.00	\$5,298
Long	Lawrence R & Heather		4.450		\$72,800.00	\$161,000.00	\$233,800.00	\$6,083
Lorden	Kenneth A, Jr		162.620	\$6,122.00	\$93,300.00	\$248,600.00	\$348,022.00	\$9,056
Lorette	Francis A & Theresa E		3.100		\$67,100.00	\$67,200.00	\$134,300.00	\$3,494
Lorette	Mark F		3.060		\$67,000.00	\$70,500.00	\$137,500.00	\$3,578
Lorette	Robert & Carol		3.067		\$73,700.00	\$121,800.00	\$195,500.00	\$5,087
Lowe	Joseph H & Doris B, Trustees of the Lowe Family Rvcble Trust		5.500		\$74,400.00	\$120,800.00	\$195,200.00	\$5,079
Lowry	Timothy & Rose		2.170		\$72,500.00	\$131,200.00	\$203,700.00	\$5,300
Lunt	Anne D		7.000		\$92,400.00	\$110,400.00	\$202,800.00	\$5,277
Lynch	Kenneth & Laura		3.100		\$67,100.00	\$87,600.00	\$154,700.00	\$4,025
M & R Temple Partnership LLC			4.135		\$75,800.00	\$69,900.00	\$145,700.00	\$3,791
MacDonald	Martha H		19.250	\$785.00			\$785.00	\$20
Mackensen	W&P, Trustees, C&C Mackensen Realty Trust		2.200		\$65,500.00	\$220,200.00	\$285,700.00	\$7,434
Maclaren	Stephen D & Patricia A		3.000		\$85,200.00	\$165,700.00	\$250,900.00	\$6,528
Madden	Michael & Mary T		42.700	\$8,767.00	\$148,300.00	\$319,100.00	\$476,167.00	\$12,390
Mamczak	Jeffrey P & Carol L		3.700		\$71,700.00	\$116,800.00	\$188,500.00	\$4,905
Mamone	Vincent J, Jr	\$100.00	38.600	\$1,493.00	\$61,700.00	\$168,600.00	\$231,793.00	\$5,931
Manchester-Nashua Cellular Telephone						\$225,000.00	\$225,000.00	\$5,855

LAST NAME	FIRST NAME	VETERAN'S CREDIT	ACREAGE	CU VALUE	LAND VALUE	BLDG VALUE	TOTAL VALUE	GROSS TAX
Mandel	Kedon M & Lori A		2.224		\$62,100.00	\$144,000.00	\$206,100.00	\$5,363
Mann	Sally E		90.000	\$4,246.00	\$81,500.00	\$644,900.00	\$730,646.00	\$19,011
Marcellino	Cary S		3.800		\$63,900.00	\$161,500.00	\$225,400.00	\$5,865
Marchuk	Dorothy M	\$100.00	2.500		\$80,900.00	\$77,500.00	\$158,400.00	\$4,022
Marchuk	Dorothy M		6.000		\$89,300.00		\$89,300.00	\$2,324
Marchuk	Phillip J		0.500		\$76,500.00	\$89,000.00	\$165,500.00	\$4,306
Marr	John E.A. Golden, Trustees, Marr Family Trust		14.760	\$829.00	\$68,100.00	\$21,200.00	\$90,129.00	\$2,345
Marr	Robert L & Devorah Hanson		0.530		\$69,700.00	\$118,300.00	\$188,000.00	\$4,892
Martin	Isabella, Trustee of the Isabella McDaniel Rvcble Trust		5.100	\$204.00	\$56,600.00	\$7,800.00	\$64,604.00	\$1,681
Martin	Isabella, Trustee of the Isabella McDaniel Rvcble Trust		6.022	\$204.00	\$66,800.00	\$199,700.00	\$266,704.00	\$6,940
Martin	Isabella, Trustee of the Isabella McDaniel Rvcble Trust		23.500	\$8,460.00	\$154,300.00	\$504,200.00	\$666,960.00	\$17,354
Martin	Mark A & Holly J Co-trustees of the W Martin & H Martin Rev Trst		3.020		\$69,400.00	\$135,200.00	\$204,600.00	\$5,324
Martines	Frank W	\$100.00	6.100		\$79,200.00	\$67,500.00	\$146,700.00	\$3,717
Martz	David & Carol, Trustees, D.H. Martz Rev Trust		3.574		\$78,400.00	\$155,500.00	\$233,900.00	\$6,086
Mata	Victor M & Jennifer D		5.800		\$75,400.00	\$143,300.00	\$218,700.00	\$5,691
Mattson	Adam D & Sarah J		3.010		\$77,400.00	\$209,800.00	\$287,200.00	\$7,473
Mayhew	Jeremy E & Gretchen A		1.847		\$88,800.00	\$136,600.00	\$225,400.00	\$5,865
Mazza	Chet		0.750		\$65,000.00	\$10,500.00	\$75,500.00	\$1,965
Mazza	Herta S Trustee of the W C Mazza Family Revocable Trust		4.837		\$70,200.00	\$21,600.00	\$91,800.00	\$2,389
Mazza	Herta S Trustee of the W C Mazza Family Revocable Trust	\$100.00	52.816	\$4,458.00	\$140,400.00	\$330,500.00	\$475,358.00	\$12,269
Mazza	Herta S Trustee of the W C Mazza Family Revocable Trust		31.546	\$7,417.00	\$78,300.00		\$85,717.00	\$2,230
Mazza	Herta S Trustee of the W C Mazza Family Revocable Trust					\$20,900.00	\$20,900.00	\$544
Mazza	Herta S Trustee of the W C Mazza Family Revocable Trust					\$17,400.00	\$17,400.00	\$453

Mazza	Phyllis W, Trustee, Phyllis W Mazza Rev Trust		3.114		\$63,600.00	\$47,800.00	\$111,400.00	\$2,899
McAdoo	Julia M		13.840	\$1,814.00	\$69,800.00	\$167,100.00	\$238,714.00	\$6,211
McAdoo	Julia M & Timothy R Winship		44.750	\$3,737.00	\$63,400.00	\$178,500.00	\$245,637.00	\$6,391
McAdoo	Pamela D		26.520	\$1,081.00			\$1,081.00	\$28
McGettigan	Steven C & Niki A		3.400		\$70,600.00	\$161,100.00	\$231,700.00	\$6,029
McGettigan	Steven C & Niki A		3.150		\$73,900.00		\$73,900.00	\$1,923
McNeil	Jean M		3.240		\$74,000.00	\$123,500.00	\$197,500.00	\$5,139
McTague	James H & Holly P		3.810		\$71,900.00	\$198,000.00	\$269,900.00	\$7,023
Mellon	Victoria E		6.296		\$100,300.00	\$230,900.00	\$331,200.00	\$8,618
Mercaldo	Cynthia A & Matthew		3.060		\$70,500.00	\$189,000.00	\$259,500.00	\$6,752
Merrill	Jeffrey A		4.000		\$75,400.00	\$108,000.00	\$183,400.00	\$4,772
Michaud	Edward S & Joy E		3.100		\$67,100.00	\$49,500.00	\$116,600.00	\$3,034
Middleton	Julie B, Trustee		5.980		\$95,800.00	\$232,000.00	\$327,800.00	\$8,529
Middleton	Julie B, Trustee		64.100	\$12,982.00			\$12,982.00	\$338
Middleton	Julie B, Trustee		39.000	\$7,500.00	\$82,300.00	\$378,000.00	\$467,800.00	\$12,172
Milkey	Andrew L & Cheryl Hackos		21.990	\$7,837.00	\$86,700.00	\$414,500.00	\$509,037.00	\$13,245
Mindemann	Karl E & Wendy Hill		2.360		\$65,700.00	\$158,400.00	\$224,100.00	\$5,831
Moore	Catherine R Trustee of the Catherine R Moore Rvcble Trust		3.383		\$74,300.00	\$186,700.00	\$261,000.00	\$6,791
Moore	William & Nancy		27.000	\$3,949.00	\$80,100.00	\$421,700.00	\$505,749.00	\$13,160
Morehead	Deborah M & Mark R		7.899		\$79,200.00		\$79,200.00	\$2,061
Moylan	William D		3.020		\$73,600.00	\$238,000.00	\$311,600.00	\$8,108
Mundae	Ult & Karen Tyne		4.832		\$66,700.00	\$288,600.00	\$355,300.00	\$9,245
Munk	Karine A & Torin Finser		20.500	\$2,122.00	\$75,600.00	\$394,000.00	\$471,722.00	\$12,274
Munsey	Kenneth L & Elizabeth M		3.030		\$77,500.00	\$212,300.00	\$289,800.00	\$7,541
Murray	Lisa E		3.730		\$71,000.00	\$192,900.00	\$263,900.00	\$6,867
Murray	Lisa G		3.600		\$74,700.00	\$219,700.00	\$294,400.00	\$7,660
Muskavitch	Vinson J & Teri S		3.736		\$71,500.00	\$232,000.00	\$303,500.00	\$7,897
N.A.P. Hospitality, LLC			1.500		\$93,100.00	\$256,500.00	\$349,600.00	\$9,097
Nee	Helen A & Robert J		5.003		\$70,500.00	\$81,200.00	\$151,700.00	\$3,947

LAST NAME	FIRST NAME	VETERAN'S CREDIT	ACREAGE	CU VALUE	LAND VALUE	BLDG VALUE	TOTAL VALUE	GROSS TAX
Nelson	Steven R & Debra M McClure	\$800.00	3.269		\$70,200.00	\$118,300.00	\$188,500.00	\$4,105
Netto	Robert, Trustee, Robert H Netto Trust	\$100.00	3.000		\$70,400.00	\$117,500.00	\$187,900.00	\$4,789
New England Forestry Foundation			34.500	\$784.00			\$784.00	\$20
Nichols	David & Jean, Trustees, David M Nichols Rev Trust		36.500	\$1,488.00			\$1,488.00	\$39
Neilsen	Gary R & Constance A Rinaldo		5.700	\$325.00			\$325.00	\$8
Neilsen	Gary R & Constance A Rinaldo		5.300	\$175.00	\$69,600.00	\$197,700.00	\$267,475.00	\$6,960
Neilsen	Glenn W & Sheryl A		2.320		\$69,200.00	\$222,900.00	\$292,100.00	\$7,600
Nikitin	Maksym E & Maryna V Gurova		3.100		\$67,100.00	\$101,800.00	\$168,900.00	\$4,395
Norris	Nancy S		5.000		\$74,000.00	\$140,400.00	\$214,400.00	\$5,579
North Pack Lodge			197.000	\$5,903.00	\$60,300.00	\$58,400.00	\$124,603.00	\$3,242
Nutting	Glen		7.320		\$85,200.00	\$148,800.00	\$234,000.00	\$6,089
Nutting	Roger N, Jr & Joan L, Trustees of the Nutting Revocable Trust	\$100.00	3.500		\$82,400.00	\$152,900.00	\$235,300.00	\$6,023
Nutting	Mary, Co-Trustee & Betty Turini, Co-Trustee		7.750	\$316.00			\$316.00	\$8
Nutting	Mary, Co-Trustee & Betty Turini, Co-Trustee	\$100.00	4.000	\$122.00	\$70,300.00	\$130,200.00	\$200,622.00	\$5,120
Orlandella	Vicente P & Cynthia G		4.100		\$76,200.00	\$257,700.00	\$333,900.00	\$8,688
Oxman	Allan G & Susan B		4.940	\$170.00			\$170.00	\$4
Oxman	Allan G & Susan B		11.010	\$378.00			\$378.00	\$10
Oxman	Allan G & Susan B		11.040	\$379.00			\$379.00	\$10
Oxman	Allan G & Susan B		11.010	\$245.00	\$73,500.00	\$248,800.00	\$322,545.00	\$8,393
PSNH Tax Accounting					\$2,890,400.00		\$2,890,400.00	\$68,387
Paluilis	Mark		1.300		\$82,100.00	\$268,600.00	\$350,700.00	\$9,125
Paradise	Jeffrey & Trisha		3.080		\$63,600.00	\$130,500.00	\$194,100.00	\$5,050
Parker	Robert A & Helen		3.060		\$73,700.00	\$180,600.00	\$254,300.00	\$6,617
Parslow	Richard C & Amy E		5.200		\$67,500.00	\$150,200.00	\$217,700.00	\$5,665
Pascu	Colleen & Sean Radcliffe		3.677		\$68,100.00	\$136,800.00	\$204,900.00	\$5,331
Payson	Laura R		6.000		\$102,200.00		\$102,200.00	\$2,659
Pearson	Jerry & Evelyn B	\$100.00	3.000		\$70,400.00	\$76,300.00	\$146,700.00	\$3,717

Pearson	Jerry & Evelyn B		3.233		\$70,800.00		\$70,800.00	\$1,842
Pearson	Jon & Jason E Pearson		3.370		\$74,300.00	\$63,500.00	\$137,800.00	\$3,586
Pendleton	Arthur L & Mary A	\$100.00	3.250		\$67,200.00	\$29,300.00	\$96,500.00	\$2,411
Perreault	Richard J & Tina L		3.100		\$73,800.00	\$97,800.00	\$171,600.00	\$4,465
Perry	Kent M & Elizabeth J		12.366	\$2,184.00	\$68,600.00	\$232,100.00	\$302,884.00	\$7,881
Perry	Kent M & Elizabeth J		27.241	\$3,347.00			\$3,347.00	\$87
Peterson	Norvell L & Margaret		2.934		\$77,100.00	\$123,400.00	\$200,500.00	\$5,217
Petro	Theodore & Maureen E, Co-Trustees Petro Family Trust	\$100.00	3.000		\$74,100.00	\$195,800.00	\$269,900.00	\$6,923
Pickman	Allan L & Robin M Downes		7.300		\$101,700.00	\$94,600.00	\$196,300.00	\$5,108
Picone	Alan G & Rose M		6.571		\$73,300.00		\$73,300.00	\$1,907
Picone	Alan G & Rose M		43.364	\$1,627.00	\$61,900.00	\$683,900.00	\$747,427.00	\$19,448
Picone	Rose M		12.563	\$472.00	\$63,400.00	\$299,100.00	\$362,972.00	\$9,445
Pierce	John L & Susan Q		11.000	\$4,127.00	\$73,300.00	\$303,800.00	\$381,227.00	\$9,920
Pinna	John		1.498		\$92,600.00	\$135,700.00	\$228,300.00	\$5,940
Plourde	Carl K & Kathleen A, Co-Trustees of the C & K Plourde Rvc Trst	\$100.00	5.068		\$84,600.00	\$182,400.00	\$267,000.00	\$6,847
Poirier	Seth		3.800		\$75,000.00	\$100,600.00	\$175,600.00	\$4,569
Postararo	Anthony F & Catherine C		5.001		\$156,600.00		\$156,600.00	\$4,075
Pouliot	Rachel T & Raymond A		3.475		\$71,300.00	\$193,900.00	\$265,200.00	\$6,901
Pratt	Christopher M		5.333		\$78,300.00	\$160,500.00	\$238,800.00	\$6,214
Pratt	Heather		23.500	\$713.00	\$400.00	\$900.00	\$2,013.00	\$52
Pratt	Heather		22.000	\$605.00			\$605.00	\$16
Pratt	Heather		97.300	\$3,374.00	\$84,900.00	\$360,200.00	\$448,474.00	\$11,669
Preston	Elizabeth F		43.000	\$1,754.00			\$1,754.00	\$46
Price	Robert G & Camilla R		0.500		\$70,000.00	\$74,700.00	\$144,700.00	\$3,765
Pride	Bruce M & Christine E		3.000		\$70,400.00	\$204,900.00	\$275,300.00	\$7,163
Pulos	Ronald A		3.000		\$70,200.00	\$172,400.00	\$242,600.00	\$6,312
Quinn	James A	\$100.00	11.500	\$429.00	\$60,100.00	\$65,000.00	\$125,529.00	\$3,166
Quinn	Paul C & Donna M	\$100.00	1101.000	\$1,069.00	\$66,800.00	\$115,700.00	\$183,569.00	\$4,676
Quinn	Susan J		53.735	\$2,133.00			\$2,133.00	\$56

LAST NAME	FIRST NAME	VETERAN'S CREDIT	ACREAGE	CU VALUE	LAND VALUE	BLDG VALUE	TOTAL VALUE	GROSS TAX
Quinn	Kenneth M & Susan J	\$100.00	4.250		\$59,500.00	\$101,600.00	\$161,100.00	\$4,092
Quinn	Ruth E, Trustee, Ruth E Quinn Rev Trust	\$100.00	3.000		\$62,700.00	\$101,600.00	\$164,300.00	\$4,175
Re	Charles P & Sharon		17.595	\$636.00	\$81,500.00	\$449,800.00	\$531,936.00	\$13,841
Redding	Richard B & Kerry L McDonald		25.000	\$1,868.00	\$87,400.00	\$305,300.00	\$394,568.00	\$10,267
Rees	Diane & Harvey C Scobie		1.250		\$70,800.00	\$93,700.00	\$164,500.00	\$4,280
Renzi	Vincent W & Cecile M		4.983		\$70,500.00	\$215,400.00	\$285,900.00	\$7,439
Repak	Annette L, Trustee, Annette L Repak Rev Trust	\$100.00	5.500		\$89,700.00	\$240,600.00	\$330,300.00	\$8,494
Rheume	Lester & Jennifer A Trustees of the L&J Rheume Trust	\$100.00	8.140		\$94,500.00	\$188,700.00	\$283,200.00	\$7,269
Ricci	Jean Nigro & Carol Lucyniak		30.000	\$4,943.00			\$4,943.00	\$129
Ricci	Jean Nigro & Carol Lucyniak		0.760		\$68,500.00	\$112,900.00	\$181,400.00	\$4,720
Richards	Gayle A		3.807		\$71,900.00	\$262,900.00	\$334,800.00	\$8,711
Richardson	Mabel C		9.800		\$126,400.00		\$126,400.00	\$3,289
Riddle	James & Karen		3.740		\$71,700.00	\$154,000.00	\$225,700.00	\$5,873
Riva	Carlos & Diane		5.067		\$157,200.00		\$157,200.00	\$4,090
Rivard	Rita B		2.820		\$79,900.00	\$156,700.00	\$236,600.00	\$6,156
Robbins	Margaret E		20.152	\$663.00	\$77,600.00	\$109,700.00	\$187,963.00	\$4,891
Robidoux	Gregory J & Christine E		13.000	\$1,105.00	\$73,600.00	\$424,100.00	\$498,805.00	\$12,979
Rolfe	John T & Mary Anne		2.389		\$81,300.00	\$185,800.00	\$267,100.00	\$6,950
Rosen	David L, Trustee of the David L Rosen Rvcbl Trust		5.800		\$82,400.00	\$151,200.00	\$233,600.00	\$6,078
Rosenberg	Gerald L	\$100.00	5.150		\$77,300.00	\$135,300.00	\$212,600.00	\$5,432
Rothbard	Robert & Elizabeth		5.162		\$152,900.00		\$152,900.00	\$3,978
Rousseau,	Carl J, Jr		5.500		\$74,700.00	\$89,600.00	\$164,300.00	\$4,275
Rousseau	Thomas M & Tanya B		0.800		\$68,100.00	\$102,000.00	\$170,100.00	\$4,426
Royster	Judy R		10.200		\$73,000.00	\$81,500.00	\$154,500.00	\$4,020
Ruppel	George F, Jr & Michelle A Urban		3.180		\$77,000.00	\$212,700.00	\$289,700.00	\$7,538
Russell	William E		17.000		\$16,100.00		\$16,100.00	\$419
Saenger	Walter H & Patricia E	\$100.00	3.343		\$70,300.00	\$146,100.00	\$216,400.00	\$5,531
Sainsbury	Joel D & Cortianne L Malcolmsn		4.291		\$72,300.00	\$191,600.00	\$263,900.00	\$6,867

Salera	Pamela T		11.180	\$341.00	\$77,300.00	\$245,200.00	\$322,841.00	\$8,400
Salisbury	Lawrence & Mark A		2.800	\$1,155.00			\$1,155.00	\$30
Salisbury	Lawrence & Mark A		8.750	\$1,396.00	\$69,400.00	\$23,500.00	\$94,296.00	\$2,454
Salzberg	Kenneth & Elizabeth		4.368		\$72,900.00	\$216,900.00	\$289,800.00	\$7,541
Sargent	Ann		63.000	\$2,478.00			\$2,478.00	\$64
Sargent	Ann		5.640	\$230.00			\$230.00	\$6
Sargent	Ann		11.120	\$3,616.00	\$64,400.00	\$215,800.00	\$283,816.00	\$7,385
Sartell	Telford B & Felicia		12.500	\$3,671.00			\$3,671.00	\$96
Sartell	Telford B & Felicia		13.750	\$2,861.00	\$63,400.00	\$257,700.00	\$323,961.00	\$8,429
Saunders	Alice A		1.500		\$60,900.00	\$76,500.00	\$137,400.00	\$3,575
SBA Towers II LLC						\$125,000.00	\$125,000.00	\$3,253
Scadova	Jeffrey T & Kristen M		3.303		\$66,700.00	\$104,800.00	\$171,500.00	\$4,462
Schaefer	Martha A		6.800		\$84,600.00	\$196,500.00	\$281,100.00	\$7,314
Scharmett	Barry & Loretta A		3.230		\$81,900.00	\$254,100.00	\$336,000.00	\$8,743
Schindler	Alexander		4.760		\$63,400.00	\$203,800.00	\$267,200.00	\$6,953
Scholl	Gary W & Mary M	\$100.00	5.100		\$81,000.00	\$262,300.00	\$343,300.00	\$8,833
Schubert	R Schubert, Co-trustte of the Mary E Shubert Rvcble Trust		1.004		\$77,300.00	\$98,700.00	\$176,000.00	\$4,580
Scott	Martha M & Nark Scott, Trustees of the Martha Scott Rvcble Trst		7.000	\$285.00			\$285.00	\$7
Scott	Martha M & Nark Scott, Trustees of the Martha Scott Rvcble Trst		19.740	\$1,824.00		\$1,800.00	\$3,624.00	\$94
Scott	Martha M & Nark Scott, Trustees of the Martha Scott Rvcble Trst		6.500	\$204.00	\$98,800.00	\$440,900.00	\$539,904.00	\$14,048
Scott	Martha M & Nark Scott, Trustees of the Martha Scott Rvcble Trst		38.250	\$4,267.00	\$1,100.00	\$37,000.00	\$42,367.00	\$1,102
Scott	Martha M & Nark Scott, Trustees of the Martha Scott Rvcble Trst		9.200	\$340.00			\$340.00	\$9
Sell	Thomas S & Kimberly E		3.090		\$73,800.00	\$167,700.00	\$241,500.00	\$6,284
Seppanen	Timothy V & Karin L		3.000		\$66,900.00	\$234,500.00	\$301,400.00	\$7,842
Shafman	Howard & Randy Santos, Trustees of the Shatos Realty Trust		1.960		\$79,300.00	\$124,400.00	\$203,700.00	\$5,300
Shea	Michael J		3.010		\$70,400.00	\$178,900.00	\$249,300.00	\$6,487

LAST NAME	FIRST NAME	VETERAN'S CREDIT	ACREAGE	CU VALUE	LAND VALUE	BLDG VALUE	TOTAL VALUE	GROSS TAX
Sheldon	Dennis a & June M	\$100.00	4.560		\$76,900.00	\$173,100.00	\$250,000.00	\$6,405
Shepard	Robert & Charlotte		26.500	\$865.00			\$865.00	\$23
Sheridan	John C & Lisa K		3.100		\$73,100.00	\$191,000.00	\$264,100.00	\$6,872
Shields	Michael & Lara		4.460		\$84,000.00	\$230,300.00	\$314,300.00	\$8,178
Silvestro	Richard & Patricia, Trustees R&P Silvestro Jnt Revcble Trst		7.600		\$85,700.00	\$135,000.00	\$220,700.00	\$5,743
Sirois	Josh E & Tara T		0.500		\$63,200.00	\$82,800.00	\$146,000.00	\$3,799
Smith	S & L Gadbois, Trustees, Smith & Gadbois Rev Trust		3.091		\$77,600.00	\$171,900.00	\$249,500.00	\$6,492
Society for the Protection of NH Forests			164.000	\$4,985.00			\$4,985.00	\$130
Sones	Angela T & Jeffrey W		3.370		\$92,200.00	\$153,300.00	\$245,500.00	\$6,388
Sorensen	Anitra		22.000	\$489.00		\$263,000.00	\$338,589.00	\$8,810
Spears	David A & Heidi I		3.260		\$77,900.00	\$146,200.00	\$224,100.00	\$5,831
Spears	Michelle & Melissa Hetrick		3.160		\$73,900.00	\$145,400.00	\$219,300.00	\$5,706
St.Amand	Alex W & Katherine M		3.290		\$82,000.00	\$212,200.00	\$294,200.00	\$7,655
Staplefield	Eric S		1.466		\$61,000.00	\$54,000.00	\$115,000.00	\$2,992
Stark	Terry J & Debra A		1.800		\$70,300.00	\$90,600.00	\$160,900.00	\$4,187
State of NH-DES	Water Resources Division		232.500		\$705,200.00		\$705,200.00	
State of NH-DES	Water Resources Division		56.500		\$273,200.00		\$273,200.00	
State of NH-DES	Water Resources Division		10.240		\$78,600.00		\$78,600.00	
State of NH-DOT	Highway Maintenance District 4		1.500		\$106,900.00	\$70,300.00	\$177,200.00	
State of NH-DOT	Highway Maintenance District 4		1.500		\$64,100.00		\$64,100.00	
State of NH-DRED			5.000		\$5,000.00		\$5,000.00	
State of NH-DRED			72.500		\$245,900.00		\$245,900.00	
State of NH-DRED			1.480		\$118,400.00		\$118,400.00	\$3,081
State of NH-DRED			86.100		\$181,500.00		\$181,500.00	
State of NH-DRED			5.000		\$5,000.00		\$5,000.00	
State of NH-DRED			146.010		\$234,600.00		\$234,600.00	
State of NH-DRED			117.000		\$84,000.00		\$84,000.00	
State of NH-DRED			48.000		\$41,200.00		\$41,200.00	
State of NH-DRED			27.000		\$186,800.00	\$69,000.00	\$255,800.00	

State of NH-DRED			152.000		\$322,100.00		\$322,100.00	
Steelman	Barbara W		5.000		\$74,000.00	\$152,400.00	\$226,400.00	\$5,891
Stein	James		3.950		\$71,600.00	\$90,000.00	\$161,600.00	\$4,205
Stepping Stone Lodge			3.540		\$84,600.00	\$346,200.00	\$430,800.00	\$11,209
Sterling	Brian S & Karen J		9.100		\$77,900.00	\$139,200.00	\$217,100.00	\$5,649
Stewart	Suzette J & Carmen Ferrera		11.400	\$4,498.00	\$63,200.00	\$94,100.00	\$161,798.00	\$4,210
Stockwell	Bruce W & Lorraine		3.000		\$73,600.00	\$152,200.00	\$225,800.00	\$5,875
Stolz	George & Nancy		5.004		\$163,600.00	\$294,200.00	\$457,800.00	\$11,912
Stonagate Farm, LLC (Open Space)			51.790		\$0.00		\$0.00	\$0
Sullivan	K & M.A., Trustees, K & M.A. Sullivan Rev Trusts		5.479	\$121.00	\$62,500.00	\$47,300.00	\$109,921.00	\$2,860
Sullivan	K & M.A., Trustees, K & M.A. Sullivan Rev Trusts		41.750	\$1,702.00			\$1,702.00	\$44
Sullivan	Kenneth J & Mary Ann		10.223		\$182,600.00	\$283,100.00	\$465,700.00	\$12,118
Sullivan	Marie C & John M		3.710		\$78,700.00	\$216,000.00	\$294,700.00	\$7,668
Sullivan	Michael K & Christine		4.280		\$92,000.00	\$207,300.00	\$299,300.00	\$7,788
Sullivan	C W, Trustee of the Heald Family Trust		25.700	\$6,193.00			\$6,193.00	\$161
Sumner	Clifford J. & Lisa H. Lazarou		3.100		\$74,300.00	\$156,700.00	\$231,000.00	\$6,011
Swain	James F & Nancy L	\$100.00	3.137		\$70,600.00	\$159,300.00	\$229,900.00	\$5,882
Swindell	Keith A & Marilee P		5.000		\$74,000.00	\$138,700.00	\$212,700.00	\$5,534
Tamposi	Meredith		90.000	\$5,317.00			\$5,317.00	\$138
Tamposi	Meredith		76.000	\$12,205.00	\$111,000.00	\$741,200.00	\$864,405.00	\$22,492
Tamposi	Meredith		3.700	\$151.00			\$151.00	\$4
Tamposi	Meredith		6.200	\$253.00			\$253.00	\$7
Tamposi	Meredith		8.800	\$338.00	\$1,400.00		\$1,738.00	\$45
Tate	Lisa M		3.000		\$73,600.00	\$146,000.00	\$219,600.00	\$5,714
Taylor	David M & Linda Z		3.300		\$85,700.00	\$145,100.00	\$230,800.00	\$6,005
TDs						\$40,000.00	\$40,000.00	\$1,041
Teixeira	Jorge & Judith R		6.810		\$102,000.00	\$117,400.00	\$219,400.00	\$5,709
Temple Congregational Church			3.340		\$77,900.00	\$204,800.00	\$282,700.00	
Temple Congregational Church			0.380		\$79,400.00	\$486,700.00	\$566,100.00	
Temple Historical Society			1.700		\$2,200.00		\$2,200.00	
Temple Historical Society						\$45,600.00	\$45,600.00	

LAST NAME	FIRST NAME	VETERAN'S CREDIT	ACREAGE	CU VALUE	LAND VALUE	BLDG VALUE	TOTAL VALUE	GROSS TAX
The Brooke Estates	Home Owners Assoc. (Open Space)		23.476		\$0.00		\$0.00	
The Brooke Estates	Home Owners Assoc. (Open Space)		0.850		\$0.00		\$0.00	
The Lukas Foundation			62.310	\$3,419.00	\$243,000.00	\$406,136.00	\$652,555.00	\$16,979
The Nature Conservancy			426.290	\$12,912.00			\$12,912.00	\$336
The Ranch at Nutmeg Hollow			52.430	\$856.00	\$99,200.00		\$100,056.00	\$2,603
Thibodeau	Arnold P & Jean E		1.520		\$61,000.00	\$165,800.00	\$226,800.00	\$5,901
Thibodeau	Michael A & Heidi J	\$100.00	3.700		\$68,200.00	\$111,000.00	\$179,200.00	\$4,563
Thomas	James & Sydney		5.247	\$214.00			\$214.00	\$6
Thomas	James & Sydney		6.300	\$199.00	\$64,200.00	\$228,300.00	\$292,699.00	\$7,616
Thompson	Daniel W & Jaime		5.096		\$70,700.00	\$169,000.00	\$239,700.00	\$6,237
Thompson	Louis & Catherine		32.100	\$1,201.00	\$70,700.00	\$290,500.00	\$362,401.00	\$9,430
Thompson	Rodney A & Sasha D		3.010		\$77,400.00	\$177,300.00	\$254,700.00	\$6,627
Thompson	Zachary W & Kiya D		3.070		\$73,700.00	\$82,000.00	\$155,700.00	\$4,051
Thorngren	Peter E & Barbara		6.500		\$76,700.00	\$135,000.00	\$211,700.00	\$5,508
Tobin	Paul & Margaret		10.238		\$182,600.00	\$378,800.00	\$561,400.00	\$14,608
Todis	Diane M & Curt C		4.550		\$75,700.00	\$152,300.00	\$228,000.00	\$5,933
Torphy	Christine, Trustee of the Christine Torphy Rvcble Trust		8.400	\$1,740.00	\$77,300.00	\$418,100.00	\$497,140.00	\$12,936
Torphy	Christine, Trustee of the Christine Torphy Rvcble Trust		5.060	\$1,117.00	\$66,800.00		\$67,917.00	\$1,767
Town of Greenville			5.060		\$187,600.00	\$1,227,500.00	\$1,415,100.00	
Town of Temple			0.430		\$5,900.00		\$5,900.00	
Town of Temple			18.450		\$96,500.00		\$96,500.00	
Town of Temple			4.005		\$68,500.00		\$68,500.00	
Town of Temple			3.650		\$71,600.00		\$71,500.00	
Town of Temple			10.440		\$101,200.00		\$101,200.00	
Town of Temple			4.000		\$68,400.00		\$72,200.00	
Town of Temple			11.087		\$73,700.00		\$73,700.00	
Town of Temple			3.664		\$67,900.00		\$67,900.00	
Town of Temple			4.136		\$68,700.00		\$68,700.00	
Town of Temple			64.610		\$337,200.00		\$337,200.00	

Town of Temple			4.000		\$6,900.00		\$6,900.00	
Town of Temple			4.030		\$224,200.00	\$22,600.00	\$246,800.00	
Town of Temple			2.200		\$159,200.00	\$697,400.00	\$856,600.00	
Town of Temple			16.440		\$191,900.00	\$320,500.00	\$512,400.00	
Town of Temple			1.350		\$63,900.00		\$63,900.00	
Town of Temple			1.750		\$112,400.00		\$112,400.00	
Town of Temple			1.000		\$146,900.00		\$146,900.00	
Town of Temple			16.000		\$23,300.00		\$23,300.00	
Town of Temple			46.000		\$225,000.00		\$225,000.00	
Town of Temple			2.390		\$76,100.00	\$149,100.00	\$225,200.00	\$5,860
Towne	Stephen		2.000		\$68,600.00	\$73,000.00	\$141,600.00	\$3,684
Treadwell	Robert, III, Trustee, Rev Trust of R. C. Treadwell, III		20.990	\$697.00	\$80,900.00	\$320,000.00	\$401,597.00	\$10,450
Treadwell	Robert, III, Trustee, Rev Trust of R. C. Treadwell, III		2.400		\$76,200.00	\$202,600.00	\$278,800.00	\$7,254
Treadwell	Robert, III, Trustee, Rev Trust of R. C. Treadwell, III		8.900	\$1,773.00	\$71,500.00	\$11,600.00	\$84,873.00	\$2,208
Treadwell	Robert, III, Trustee, Rev Trust of R. C. Treadwell, III		12.100	\$4,994.00			\$4,994.00	\$130
Treadwell	Robert, III, Trustee, Rev Trust of R. C. Treadwell, III		12.110	\$4,995.00			\$4,995.00	\$130
Troise	Valerie M		9.570		\$92,700.00	\$250,800.00	\$343,500.00	\$8,938
Trustee and Investors Co., Inc			66.000	\$2,692.00			\$2,692.00	\$70
Turini	Leo & Dorothy, Co-Trustees, Turini Family Trust of 2007	\$100.00	3.220		\$74,000.00	\$135,700.00	\$209,700.00	\$5,356
Tyler	Russell, Jr Rev Living Trust, J. Katherman Trustee		2.900		\$66,500.00		\$66,500.00	\$1,730
Tyler-Wall	James & Mary		3.280		\$82,000.00	\$271,600.00	\$353,600.00	\$9,201
Tyne	Aaron		4.770		\$73,600.00	\$139,000.00	\$212,600.00	\$5,532
US Bank Ntl	ssociation as Trustee CNA LT REMIC 2006-A6 PRAA		3.500		\$75,000.00	\$133,200.00	\$208,200.00	\$5,417
U.S. Fish and Wildlife Service	(Ntl Wildlife Refuge)		474.500		\$236,700.00		\$236,700.00	
Upham	Vicki W & Willard Herbert R		0.820		\$65,500.00	\$23,100.00	\$88,600.00	\$2,305

LAST NAME	FIRST NAME	VETERAN'S CREDIT	ACREAGE	CU VALUE	LAND VALUE	BLDG VALUE	TOTAL VALUE	GROSS TAX
Van Dam	Rebecca		3.677		\$74,800.00	\$157,100.00	\$231,900.00	\$6,034
Vanderpoel	Eric II, Trustee of the Joan Vanderpoel 2004 Trust		12.500	\$509.00			\$509.00	\$13
VanHoogan	Scott C & Vanessa E		72.250	\$2,841.00			\$2,841.00	\$74
Vaughan	Joe E., Jr.		5.400		\$85,800.00	\$510,000.00	\$595,800.00	\$15,503
Vickery	Edward & Lorraine D		2.000		\$71,700.00	\$144,100.00	\$215,800.00	\$5,615
Vioal, LLC			31.500	\$4,428.00	\$764,400.00	\$1,457,400.00	\$2,226,228.00	\$57,926
Vioal, LLC			180.000	\$6,816.00			\$6,816.00	\$177
Vioal, LLC			140.700	\$5,494.00	\$116,800.00	\$93,900.00	\$216,194.00	\$5,625
Vitello	Peter S, Jr & Tracy A (Fish Road PRD Open Space)		20.810		\$0.00		\$0.00	
Vitello	Peter S, Jr & Tracy A		1.700		\$58,200.00	\$143,700.00	\$201,900.00	\$5,253
Voglino	Paula		11.100	\$1,111.00	\$59,600.00	\$213,300.00	\$274,011.00	\$7,130
VonSneidern	Peter V C & Lorraine C		74.000	\$2,792.00	\$82,400.00	\$186,800.00	\$271,992.00	\$7,077
VonSneidern	Peter V C & Lorraine C		51.000	\$1,998.00	\$65,200.00	\$11,900.00	\$79,098.00	\$2,058
Vonzabern	Bertram & Barbara		3.340		\$70,300.00	\$281,300.00	\$351,600.00	\$9,149
Vonzabern	Bertram & Barbara		14.700	\$530.00	\$84,400.00	\$269,600.00	\$354,530.00	\$9,225
Vonzabern	Bertram & Barbara		3.580		\$70,700.00	\$190,100.00	\$260,800.00	\$6,786
Vonzabern	Bertram & Barbara		16.790	\$684.00			\$684.00	\$18
Walker	Robert G		3.300		\$74,100.00	\$97,800.00	\$171,900.00	\$4,473
Walker	William B	\$100.00	92.000	\$2,863.00	\$54,200.00	\$100,200.00	\$157,263.00	\$3,992
Wasilewski	Lawrence J & Anna		4.300		\$76,600.00	\$51,400.00	\$128,000.00	\$3,331
Waterman	Philip & Margaret		6.000		\$85,500.00	\$155,100.00	\$240,600.00	\$6,260
Wegmueller	Hagen & Jeannine St. Cyr		13.100	\$1,357.00	\$62,100.00	\$186,100.00	\$249,557.00	\$6,493
Weich	Catherine Trustee of the Catherine S Welch Trust	\$100.00	5.000		\$77,000.00	\$157,100.00	\$234,100.00	\$5,991
Wells Fargo Bank			5.050		\$91,700.00	\$186,200.00	\$277,900.00	\$7,231
Wesby	Meredith D & Suzanne D Schwaiger		55.300	\$2,057.00	\$200.00		\$2,257.00	\$59
Wesby	Meredith D & Suzanne D Schwaiger		18.760	\$625.00			\$625.00	\$16
West	Barry J, Trustee, Barry J West Rev Trust		68.200	\$2,679.00	\$100.00	\$1,700.00	\$4,479.00	\$117
Weston	Jennifer & Nathan		9.200	\$334.00	\$88,400.00	\$91,800.00	\$180,534.00	\$4,697
Weston	Jennifer & Nathan		3.400	\$138.00			\$138.00	\$4

Whalen	Willis R & Darlene		3.900		\$71,300.00	\$137,900.00	\$209,200.00	\$5,443
Wheeler	Priscilla, Trustee, Priscilla Wheeler Rev Trust		4.232		\$75,100.00	\$175,000.00	\$250,100.00	\$6,508
Whitcomb	Estate of Richard A		10.400	\$339.00			\$339.00	\$9
Whitcomb	Estate of Richard A		21.000	\$2,979.00	\$65,200.00	\$151,800.00	\$219,979.00	\$5,724
Whitcomb	Estate of Richard A		19.000	\$2,615.00			\$2,615.00	\$68
Whitcomb	Estate of Richard A		58.300	\$3,121.00			\$3,121.00	\$81
Whitcomb	Estate of Richard A		76.000	\$9,465.00	\$1,500.00	\$8,100.00	\$19,065.00	\$496
Whitcomb	Estate of Richard A		20.920	\$3,056.00	\$1,800.00		\$4,856.00	\$126
White	Caleb O & Selena		4.400		\$80,700.00	\$126,500.00	\$207,200.00	\$5,391
Whitman	Bruce	\$100.00	2.411		\$90,100.00	\$216,500.00	\$306,600.00	\$7,878
Wildcat Partnership			51.470	\$1,948.00			\$1,948.00	\$51
Wildes	William H & Shirley L	\$100.00	14.000	\$489.00	\$75,400.00	\$213,800.00	\$289,689.00	\$7,438
Wildes	William S & Sandra		13.197	\$416.00	\$69,700.00	\$203,700.00	\$273,816.00	\$7,125
Willard	Wm, Trustee, W Willard Rev Trust & George Willard		35.800	\$1,608.00			\$1,608.00	\$42
Willard	Wm, Trustee, W Willard Rev Trust & George Willard		3.230	\$113.00			\$113.00	\$3
Willard	Wm, Trustee, W Willard Rev Trust & George Willard		3.385	\$407.00			\$407.00	\$11
Willard	Wm, Trustee, W Willard Rev Trust & George Willard		83.900	\$3,299.00			\$3,299.00	\$86
Willard	Wm, Trustee, W Willard Rev Trust & George Willard		73.000	\$3,913.00		\$100.00	\$4,013.00	\$104
Willard	Wm, Trustee, W Willard Rev Trust & George Willard		7.900	\$387.00			\$387.00	\$10
Willard	Wm, Trustee, W Willard Rev Trust & George Willard		17.100	\$2,556.00			\$2,556.00	\$67
Willard	Bruce & Dawn		48.300	\$3,788.00	\$73,300.00		\$77,088.00	\$2,006
Willard	George & Susan Co-Trustees G&S Willard Rvcble Trust	\$100.00	6.230		\$87,300.00	\$382,700.00	\$470,000.00	\$12,129
Willard	George & Wm. Willard, Trustee, Wm Willard Rev Trust		26.000	\$8,126.00			\$8,126.00	\$211
Willard	George & Wm. Willard, Trustee, Wm Willard Rev Trust		50.000	\$7,874.00			\$7,874.00	\$205

LAST NAME	FIRST NAME	VETERAN'S CREDIT	ACREAGE	CU VALUE	LAND VALUE	BLDG VALUE	TOTAL VALUE	GROSS TAX
Willard	George & Wm. Willard, Trustee, Wm Willard Rev Trust		22.600	\$921.00			\$921.00	\$24
Willard	George & Wm. Willard, Trustee, Wm Willard Rev Trust		5.004	\$2,065.00			\$2,065.00	\$54
Willard	George & Wm. Willard, Trustee, Wm Willard Rev Trust		3.950	\$1,217.00	\$66,800.00	\$25,400.00	\$93,417.00	\$2,431
Willard	George & Wm. Willard, Trustee, Wm Willard Rev Trust		0.110		\$200.00		\$200.00	\$5
Willlett	Thomas & Elizabeth M		119.000	\$4,483.00	\$70,300.00	\$29,100.00	\$103,883.00	\$2,703
Wilson	Craig & Susan Schickel		40.500	\$2,811.00	\$72,300.00	\$255,500.00	\$330,611.00	\$8,602
Wilson	Estate of Frank B		17.200	\$477.00			\$477.00	\$12
Winebrenner	Daryl G & Patricia L	\$200.00	4.716		\$80,500.00	\$216,500.00	\$297,000.00	\$7,528
Wing	Wendy Y		3.014		\$66,900.00	\$149,400.00	\$216,300.00	\$5,628
Wish	Seth A & Francesca J		3.080		\$73,700.00	\$172,800.00	\$246,500.00	\$6,414
Wolbers	Mary Jane, Trustee, Mary Jane Wolbers 1999 Rev Trust		12.750	\$520.00			\$520.00	\$14
Wolbers	Mary Jane, Trustee, Mary Jane Wolbers 1999 Rev Trust		5.360	\$1,799.00	\$66,800.00	\$180,500.00	\$249,099.00	\$6,482
Wolbers	Mary Jane, Trustee, Mary Jane Wolbers 1999 Rev Trust		5.100	\$1,692.00	\$66,800.00	\$143,100.00	\$211,592.00	\$5,506
Wolfe	Steven & Cebra-Lyn		2.100		\$83,200.00	\$221,400.00	\$304,600.00	\$7,926
Woodbury	Travis & Laura		3.150		\$70,200.00	\$78,600.00	\$148,800.00	\$3,872
Woods	Nancy F, Trustee, Nancy F Woods Rev Trust	\$100.00	2.070		\$68,700.00	\$148,900.00	\$217,600.00	\$5,562
Wright	Randall N & Penny J Culliton		5.000		\$74,000.00	\$146,200.00	\$220,200.00	\$5,730
Yeaw	Gregory M & Michelle E		4.800		\$73,600.00	\$102,600.00	\$176,200.00	\$4,585
Yetman	David & Patricia, Co-Trustees of the Fisk Hill Road Trust		1.690		\$58,200.00	\$71,800.00	\$130,000.00	\$3,383
Young	Eleanor		5.440		\$71,300.00	\$121,800.00	\$193,100.00	\$4,924
Zahn	Peter M & Claudia M		3.000		\$78,600.00	\$224,400.00	\$303,000.00	\$7,884
Zahn	Peter M & Claudia M		3.000		\$78,600.00	\$224,400.00	\$303,000.00	\$7,884
Yeaw	Gregory M & Michelle E		4.800		\$73,600.00	\$102,600.00	\$176,200.00	\$4,512
Young	Eleanor		5.440		\$71,300.00	\$121,400.00	\$192,700.00	\$4,835
Zahn	Peter M & Claudia M		3.000		\$78,600.00	\$224,400.00	\$303,000.00	\$7,760

NOTICE

If you own real estate lots that were involuntarily merged by municipal action, you may be able to have those lots restored to their pre-merger status.

Your property may qualify if two or more lots were merged for zoning, assessing, or taxation purposes and the merger occurred:

- During your ownership, without your consent; or
- Prior to your ownership, if no previous owner consented to the merger

To restore your property to pre-merger status, you must:

- Make a request to the local governing body
- No later than December 31, 2016

Once restored:

- Your properties will once again become separate lots; however, they must still conform to applicable land use ordinances. Restoration does not cure non-conformity.

Read the full statute at
RSA 674:39–aa Restoration of Involuntarily Merged Lots.

Independent Auditor's Report 2014

MELANSON HEATH
ACCOUNTANTS • AUDITORS

102 Perimeter Road
Nashua, NH 03063
(603) 882-1111
melansonheath.com

Additional Offices:
Andover, MA
Greenfield, MA
Manchester, NH
Ellsworth, ME

INDEPENDENT AUDITORS' REPORT

To the Board of Selectmen
Town of Temple, New Hampshire

We have audited the accompanying financial statements of the governmental activities, each major fund, and the aggregate remaining fund information of the Town of Temple, New Hampshire, as of December 31, 2014, and for the year then ended, and the related notes to the financial statements, which collectively comprise the Town's basic financial statements as listed in the table of contents.

Management's Responsibility for the Financial Statements

The Town's management is responsible for the preparation and fair presentation of these financial statements in accordance with accounting principles generally accepted in the United States of America; this includes the design, implementation, and maintenance of internal control relevant to the preparation and fair presentation of financial statements that are free from material misstatement, whether due to fraud or error.

Auditor's Responsibility

Our responsibility is to express opinions on these financial statements based on our audit. We conducted our audit in accordance with auditing standards generally accepted in the United States of America. Those standards require that we plan and perform the audit to obtain reasonable assurance about whether the financial statements are free from material misstatement.

An audit involves performing procedures to obtain audit evidence about the amounts and disclosures in the financial statements. The procedures selected depend on the auditor's judgment, including the assessment of the risks of material misstatement of the financial statements, whether due to fraud or error. In making those risk assessments, the auditor considers internal control relevant to the entity's preparation and fair presentation of the financial statements in order to design audit procedures that are appropriate in the circumstances, but not for the purpose of expressing an opinion on the effectiveness of the entity's internal control. Accordingly, we express no such

opinion. An audit also includes evaluating the appropriateness of accounting policies used and the reasonableness of significant accounting estimates made by management, as well as evaluating the overall presentation of the financial statements.

We believe that the audit evidence we have obtained is sufficient and appropriate to provide a basis for our audit opinions.

Opinion

In our opinion, the financial statements referred to above present fairly, in all material respects, the respective financial position of the governmental activities, each major fund, and the aggregate remaining fund information of the Town of Temple, as of December 31, 2014, and the respective changes in financial position and the respective budgetary comparison for the general fund for the year then ended in accordance with accounting principles generally accepted in the United States of America.

Other Matters

Accounting principles generally accepted in the United States of America require that management's discussion and analysis be presented to supplement the basic financial statements. Such information, although not a part of the basic financial statements, is required by the *Governmental Accounting Standards Board*, who considers it to be an essential part of financial reporting for placing the basic financial statements in an appropriate operational, economic, or historical context. We have applied certain limited procedures to the required supplementary information in accordance with auditing standards generally accepted in the United States of America, which consisted of inquiries of management about the methods of preparing the information and comparing the information for consistency with management's responses to our inquiries, the basic financial statements, and other knowledge we obtained during our audit of the basic financial statements. We do not express an opinion or provide any assurance on the information because the limited procedures do not provide us with evidence sufficient to express an opinion or provide any assurance.

Melanson Heath

September 29, 2015

Index

250th Anniversary Report.....	89	Merged Lots Notice.....	133
Ambulance Report.....	52	Monadnock Family Services Report..	92
Animal Control Report.....	62	Officials of Temple.....	2
Auditor's Report 2013.....	134	Payments.....	24
Births.....	94	Phone Listing.....	Inside front cover
Budget, Temple 2015.....	20	Planning Board.....	64
Budget Advisory Committee.....	18	Police Budget.....	49
Cap Improvements Report (CIP)...	14	Police Report.....	48
Cap Improvements Worksheet.....	16	Police Statistics.....	50
Cemetery Report and Budget.....	43	Property, Town.....	22
Conservation Commission.....	68	Receipts.....	32
Contoocook Valley Transp. Co.....	90	Recreation Commission.....	84
Current Use.....	42	Revenue.....	30
Deaths.....	95	Salaries.....	23
Elections.....	88	Select Board Report.....	12
Energy Committee (TEEC).....	72	St Joseph Community Services.....	93
Financial Report.....	26	Taxes Assessed.....	104
Fire Dept Budget.....	57	Tax Collector Report.....	34
Fire Dept Report.....	54	Tax Liens.....	35
Fire Dept & Auxiliary Rosters.....	56	Taxes, Uncollected.....	36
Fire Dept Call Summary.....	55	TEEC (Temple Economical Energy Committee).....	72
Forest Ranger Report (State).....	60	Temple Facts.....	Inside back cover
Fire Statistics (State).....	61	Town Clerk Report.....	27
Fire Warden (Temple).....	59	Town Hall Advisory Committee...	80
Forester Report (Temple).....	58	Town Meeting Minutes, 2015.....	96
Highway Department Budget.....	46	Treasurer's Report.....	28
Highway Department Report.....	44	Trust Funds.....	38
Home Healthcare, Hospice Svcs....	91	Valuation, Schedule.....	105
Investment Pool.....	69	Valuation Listings.....	106
Liens, Summary.....	35	Village Green Committee.....	86
Library.....	76	Warrant Articles.....	8
Marriages.....	94	Zoning Board of Adjustment.....	66
Memorial Day/Patriotic Purposes...	88		

Temple Facts

EMERGENCIES – Ambulance, Fire or Police: call 911

Nearest Hospital – 924-7191

(Monadnock Community Hospital, Peterborough)

Population est.: 1,366 (2010 Census)

Registered Voters: 973

Land Area: 14,241 acres/22.3 square miles. Surface water: 185 acres

Elevation: Highest point: 2198' (subpeak near summit, Pack Monadnock)
Town Hall elevation: 1060'
Lowest point: ± 740' (Temple Brook at the Wilton line,
just below the flood control dam off General Miller Highway.)

Latitude/Longitude: 42° 49.2' N, 71° 51.1' W (Town Hall)

Normal annual precipitation: 37.23"

Normal temperature: January 20.1°; July 69°F

Distance in miles to:	Boston 67	Keene 29	Nashua 23
	Concord 49	Manchester 29	Peterborough 8
	Fitchburg 18	Milford 12	

Voting Districts: U.S. Congress, House of Representatives: District 2
State Executive Council: District 5
State Senate: District 9
State House of Representatives: District 25
Hillsborough County Commissioner: District 3



Lilliane LeBel

